

**Proof Survey Map
Deborah Johnson
Permit 53961
T 36 S, R 2 W, W.M.
Section 18**

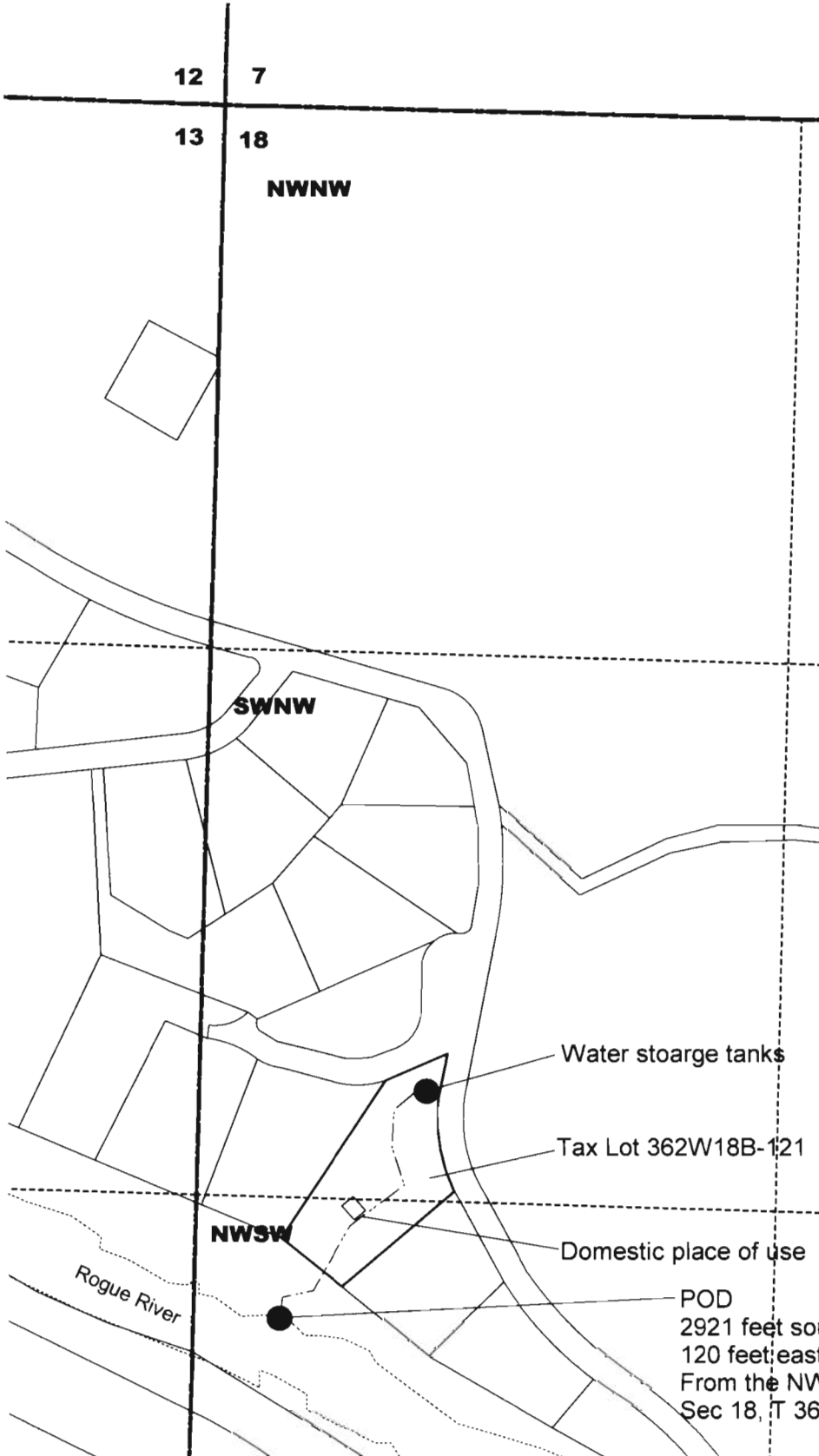

Legend

- Pipe Line
- Rogue River
- Section Line
- Quarter Quarter Section Line

RECEIVED

MAR 30 2006

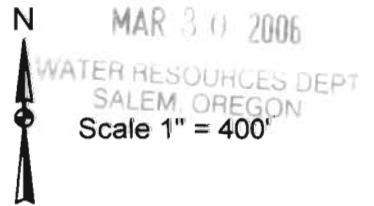

Note: This map for water right purposes only.
Not to be used for property line location.



PO Box 5286
Central Point, Oregon 97502
Phone: 541-664-5599
Fax: 541-664-5605
Email: farber@shawnet.net

Farber & Sons, Inc.
431 Oak Street
Central Point, Oregon
Tel: (503) 854-0870