

FINAL PROOF SURVEY MAP  
T26S, R7W, WM  
SCALE 1" = 1320'  
DOUGLAS COUNTY

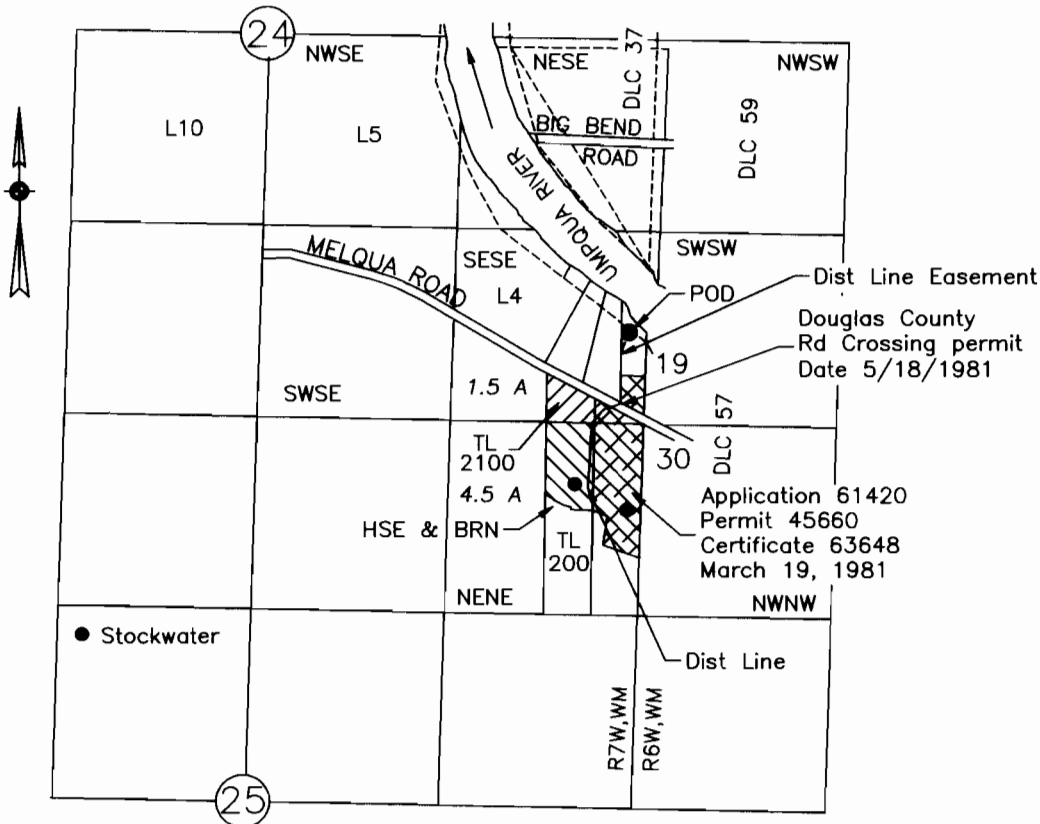
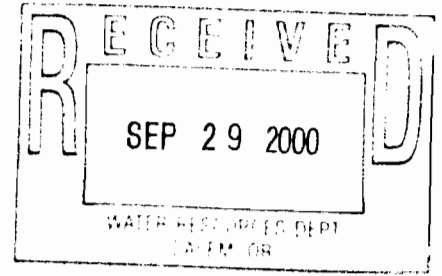

POD IS 630 FT N AND 100 FT W FROM SE COR SECTION 24

FINAL PROOF SURVEY  
UNDER

Application No. S-72631 Permit No. 54004

IN NAME OF

ROBERT R. & FRANCES C. MUELLER

Surveyed May 16, 2000 by M E Farr

MAP PREPARED FOR:  
ROBERT R. & FRANCES C. MUELLER  
3828 MELQUA ROAD  
ROSEBURG, OR 97470

MAP PREPARED BY:  
MAURICE E FARR, CWRE  
395 NE KIRBY AVENUE  
ROSEBURG, OR 97470

THIS IS A LOCATION MAP FOR A FINAL PROOF SURVEY BY ROBERT R. & FRANCES C. MUELLER. THIS MAP IS FOR THE PURPOSE OF IDENTIFYING THE LOCATION OF THE WATER RIGHT ONLY AND IS NOT INTENDED TO PROVIDE LEGAL DIMENSIONS OR LOCATIONS OF PROPERTY OWNERSHIP LINES.

