

P.O.D. No. 1 per C-48562  
 Tract No. 5 P.O.D. per  
 C-48536

P.O.D. No. 2 per C-48562  
 Tract No. 6 P.O.D.  
 per C-48536

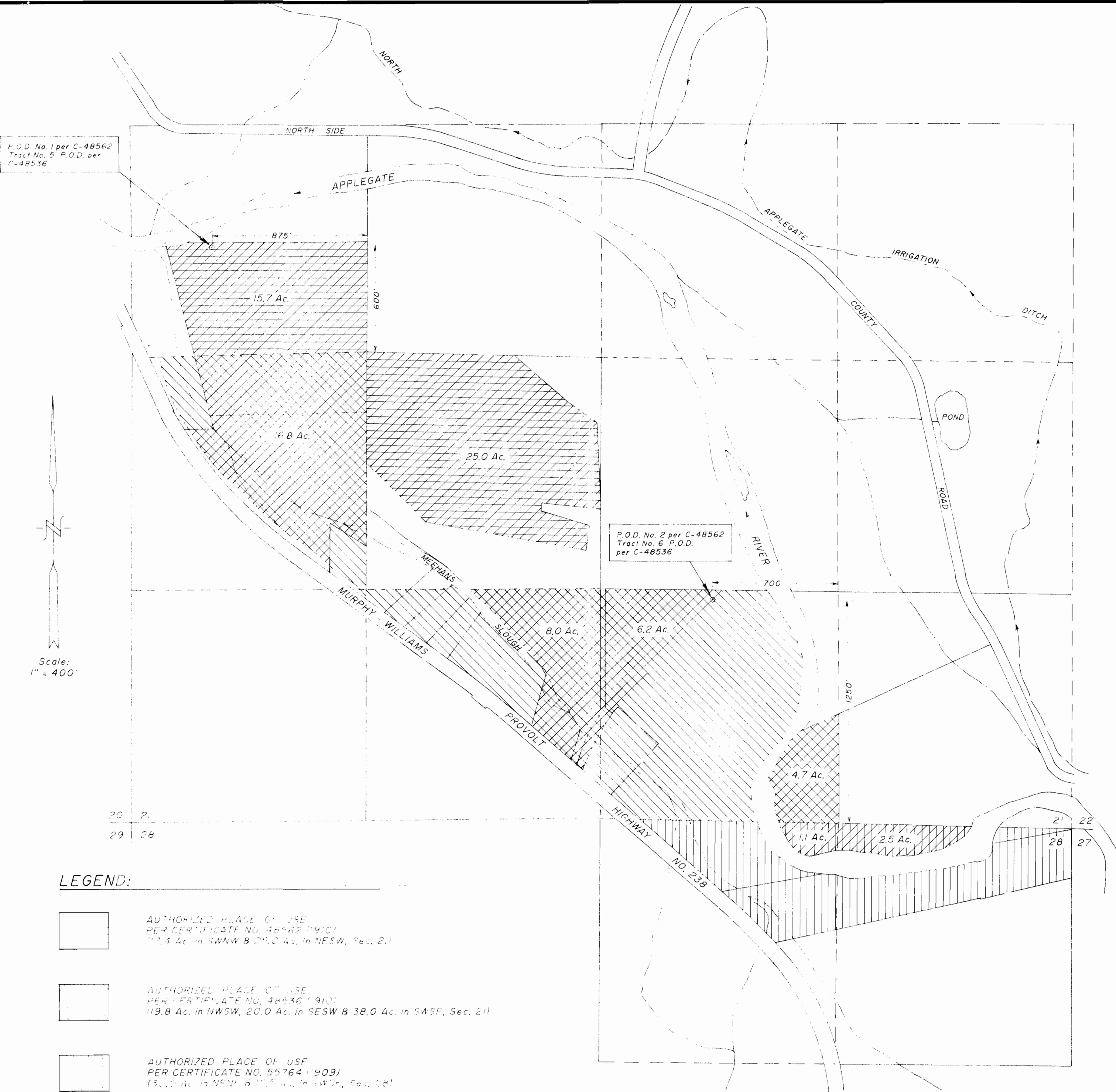

Scale:  
 1" = 400'

**LEGEND:**

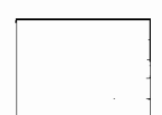
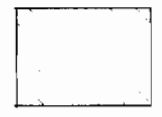
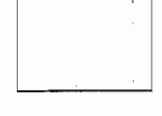
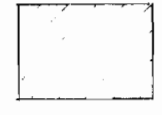
-  AUTHORIZED PLACE OF USE  
 PER CERTIFICATE NO. 48562 (1910)  
 (12.4 Ac. in SWNW & 2.0 Ac. in NESW, Sec. 21)
-  AUTHORIZED PLACE OF USE  
 PER CERTIFICATE NO. 48536 (1910)  
 (19.8 Ac. in NWSW, 20.0 Ac. in SESW & 38.0 Ac. in SWSW, Sec. 21)
-  AUTHORIZED PLACE OF USE  
 PER CERTIFICATE NO. 55764 (1909)  
 (3.0 Ac. in NENW & 1.5 Ac. in NW, Sec. 28)
-  EXISTING PLACE OF USE  
 TRANSFER FROM (B.L.S.) 4-1-1988  
 (See Sheet 1)

This plat was prepared for the purpose of identifying the location of the water right only. There is no intent to provide dimension or location of property ownership lines.

RECEIVED  
 JAN 25 1994  
 WATER RESOURCES DEPT.  
 SALEM, OREGON

SHEET NO. 2 of 2	PROJECT NO. 280-93-207	See original for stamped copy	PLAT OF <b>WATER RIGHT TRANSFER</b>	
	DRAWING NO. 139-18.24		LOCATED IN SECTIONS 21 AND 28 T.37 S., R.5 W., W.M. JOSEPHINE COUNTY, OREGON	
	DATE Jan. 25, 1994			PREPARED FOR: COPELAND SAND & GRAVEL P.O. BOX 608 GRANTS PASS, OREGON 97526 TEL. 476-4441
	SCALE 1" = 400'			PREPARED BY: GARY D. WICKS, P.E., P.L.S. CIVIL ENGINEER & LAND SURVEYOR 402 N.E. "E" STREET GRANTS PASS, OREGON 97526 TEL. 479-3436

Section 19, T.37S., R.5W., W.M.

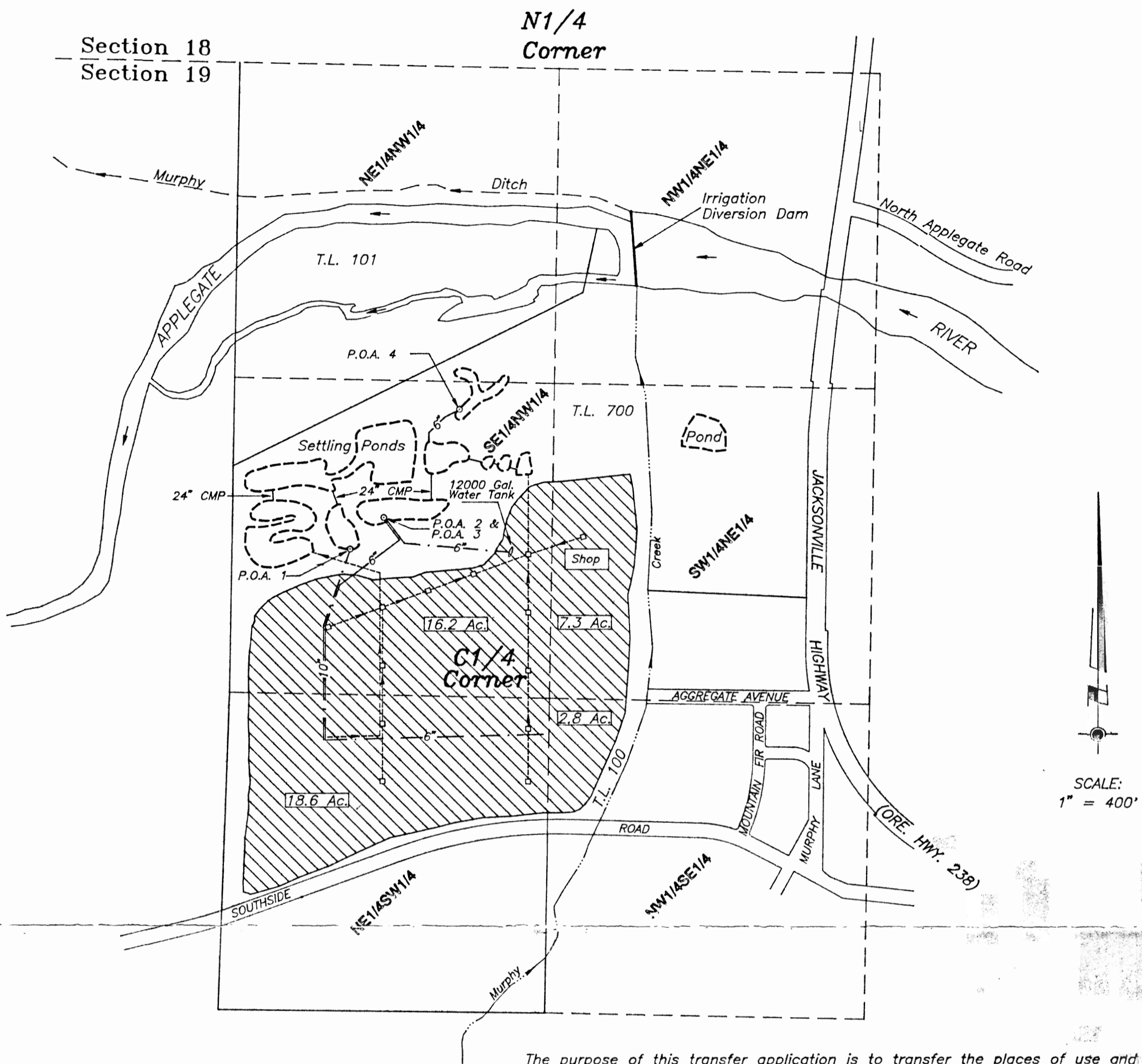

The purpose of this transfer application is to transfer the places of use and the diversion points, as shown on Sheet 2 of 2, to the proposed place of use and the proposed appropriation points, as shown on Sheet 1 of 2, and to change the use from irrigation to industrial use.

This plat was prepared for the purpose of identifying the location of the water right only. There is no intent to provide dimensions or locations of property ownership lines.

The place of use shown was digitized from aerial photos dated April, 1986 and June, 1995. The area is subject to any error which may be disclosed by an actual on-site survey.

**LEGEND:**

- Proposed place of use in Section 19:  
 18.6 Ac. NE1/4SW1/4  
 2.8 Ac. NW1/4SE1/4  
 7.3 Ac. SW1/4NE1/4  
 16.2 Ac. SE1/4NW1/4

- P.O.A. 1 Proposed Point of Appropriation  
1985'S and 862'W of the N1/4 Corner of Section 19.
- P.O.A. 2 Proposed Point of Appropriation  
1854'S and 723'W of the N1/4 Corner of Section 19.
- P.O.A. 3 Proposed Point of Appropriation  
1848'S and 807'W of the N1/4 Corner of Section 19.
- P.O.A. 4 Proposed Point of Appropriation  
1407'S and 413'W of the N1/4 Corner of Section 19.

- - - - - Approximate location of underground PVC Pipe Line to processing plants. (size as shown)
- Approximate location of underground 24" Storm Drain

Column Heading	A	B	C	D	E	F	G	H	C+H or D+G+H
	Certificate No.	Priority Date	Total area on Copeland Property	Transfer From (Acres)	Transfer To (cfs)	Transfer To	Rights Canceled	Rights Remaining	Record Total per Certificate
<b>Section 19</b>									
Transfer from irrigation use to industrial use	(55764)	Oct. 19, 1909			0.18 cfs	14.5 Ac.			
	(68378)	March 2, 1910			0.56 cfs	44.9 Ac.			
	(48562)	May 12, 1910			0.19 cfs	15.2 Ac.			
	(27064)	July 12, 1954			0.04 cfs	3.0 Ac.			
<b>Section 21</b>									
NE1/4SW1/4	48562	May 12, 1910	25.0 Ac.	6.7 Ac.			18.3 Ac.	—	25.0 Ac.
	27064	July 12, 1954	7.0 Ac.	3.0 Ac.			4.0 Ac.	—	7.0 Ac.
SW1/4SE1/4	68378	March 2, 1910	35.4 Ac.	31.4 Ac.			4.0 Ac.	2.6 Ac.	38.0 Ac.
SW1/4NW1/4	48562	May 12, 1910	17.4 Ac.	8.5 Ac.			8.9 Ac.	—	17.4 Ac.
NW1/4SW1/4	68378	March 2, 1910	16.9 Ac.	7.7 Ac.			9.2 Ac.	2.9 Ac.	19.8 Ac.
SE1/4SW1/4	68378	March 2, 1910	10.3 Ac.	5.8 Ac.			4.5 Ac.	9.7 Ac.	20.0 Ac.
<b>Section 28</b>									
NE1/4NE1/4	55764	Oct. 18, 1909	5.5 Ac.	5.5 Ac.				24.5 Ac.	30.0 Ac.
NW1/4NE1/4	55764	Oct. 18, 1909	9.0 Ac.	9.0 Ac.				3.5 Ac.	12.5 Ac.
<b>Totals</b>			<b>108.4 Ac.</b>	<b>77.6 Ac.</b>	<b>0.97 cfs</b>	<b>77.6 Ac Equivalent Area</b>	<b>48.9 Ac.</b>	<b>43.2 Ac.</b>	<b>169.7 Ac.</b>

Revision No. 3: June 15, 2001

PROJECT NO.  
**280-93-207**

DRAWING NO.  
**379-18.24**

DATE  
**Jan. 25, 1994**

SCALE  
**1" = 400'**

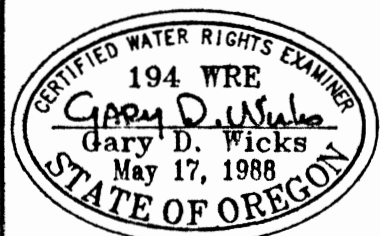

SURVEYED FOR:  
**COPELAND SAND AND GRAVEL**  
P.O. Box 608  
Grants Pass, OR 97528  
Tel. (541) 476-4441

LOCATED IN  
**Section 19**  
**T.37 S., R.5 W., W.M.**  
**Josephine County, Oregon**

SURVEYED BY:  
**WICKS ENGINEERING & SURVEYING**  
311 N.E. "D" Street  
Grants Pass, Oregon 97526  
Tel. (541) 479-3436 Fax. (541) 479-1014

**WATER RIGHT TRANSFER MAP**

SHEET NO.  
**1 of 2**

Sections 21 and 28, T.37S., R.5W., W.M.

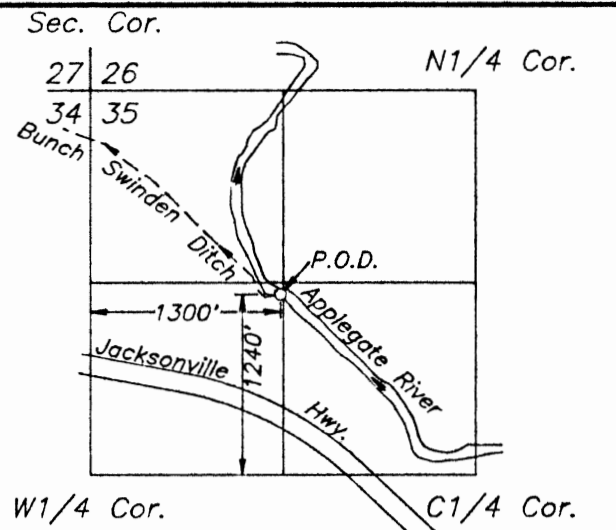

**EXISTING POINT OF DIVERSION DETAIL  
BUNCH SWINDEN DITCH**

Per Certificate No. 68378 for Tract No. 1  
NW1/4 Section 35, T.37 S., R.5 W., W.M.

SCALE:  
1" = 1320'

SCALE:  
1" = 400'

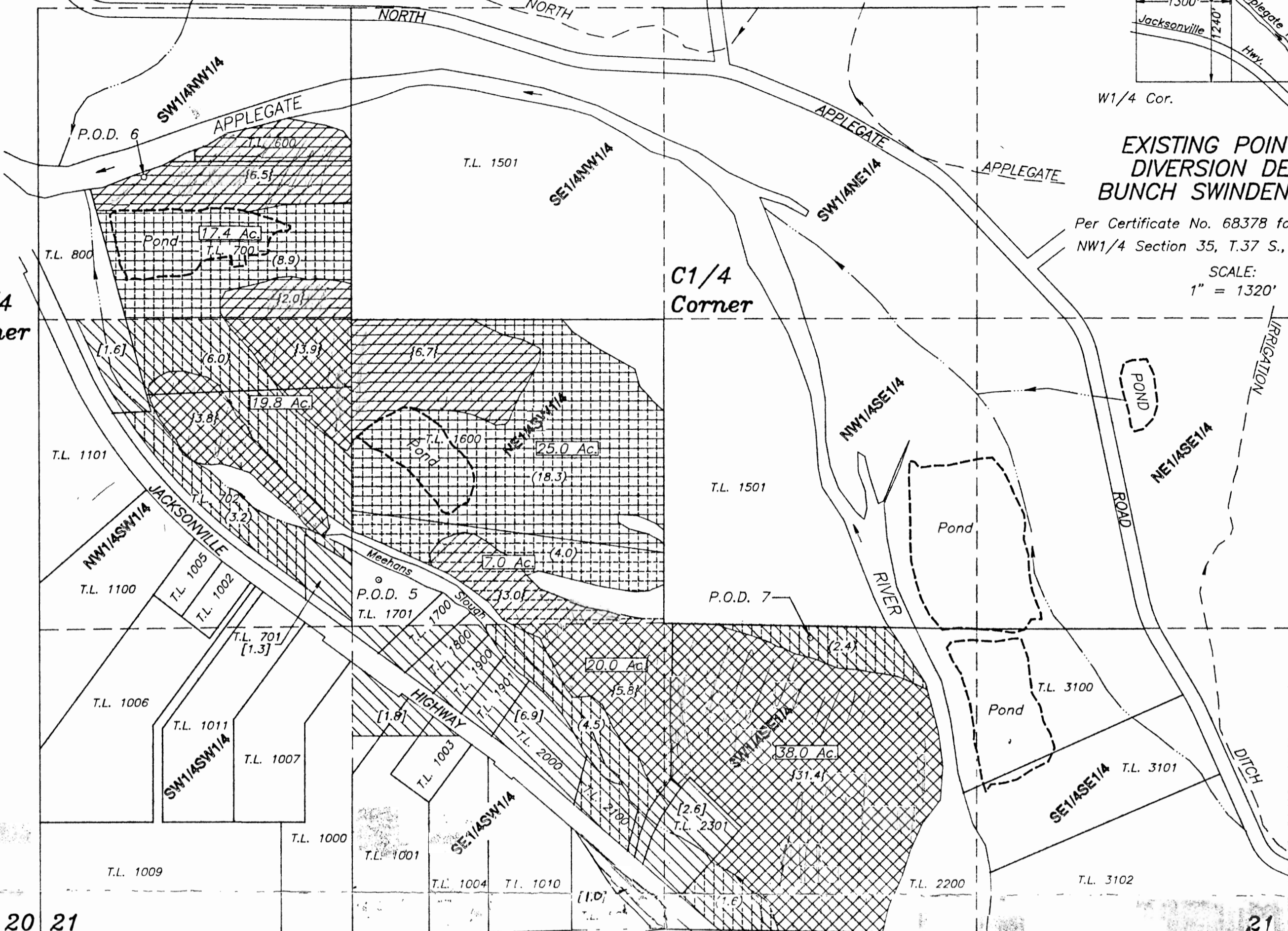

**LEGEND:**

- 8.8 Ac. Acreage of authorized place of use per Certificate.
- {8.8} Acreage of authorized place of use to transfer from.
- (8.8) Acreage of authorized place of use to be canceled.
- [8.8] Acreage of authorized place of use to remain.
- Authorized place of use to be canceled due to forfeiture.
- Primary authorized place of use per Certificate No. 68378  
Priority date = March 2, 1910  
Section 21: 20.0 Ac. SE1/4SW1/4  
19.8 Ac. NW1/4SW1/4  
38.0 Ac. SW1/4SE1/4
- Supplemental authorized place of use per Certificate No. 27064  
Section 21: 12.2 Ac. NW1/4SW1/4  
6.0 Ac. SE1/4SW1/4
- Primary authorized place of use per Certificate No. 48562  
Priority date = May 12, 1910  
Section 21: 17.4 Ac. SW1/4NW1/4  
25.0 Ac. NE1/4SW1/4
- Supplemental authorized place of use per Certificate No. 27064  
Section 21: 25.0 Ac. NE1/4SW1/4
- Primary authorized place of use per Certificate No. 27064  
Priority date = July 12, 1954  
Section 21: 7.0 Ac. NE1/4SW1/4
- Primary authorized place of use per Certificate No. 55764  
Priority date = October 18, 1909  
Section 28: 30.0 Ac. NE1/4NE1/4  
12.5 Ac. NW1/4NE1/4
- Existing place of use to transfer from (77.6 Acres)  
(77.6 acres of Irrigation use to 0.97 cfs of industrial use)  
Section 28: 5.5 Ac. NE1/4NE1/4  
9.0 Ac. NW1/4NE1/4  
Section 21: 9.7 Ac. NE1/4SW1/4  
31.4 Ac. SW1/4SE1/4  
8.5 Ac. SW1/4NW1/4  
7.7 Ac. NW1/4SW1/4  
5.8 Ac. SE1/4SW1/4

- P.O.D. 5 Authorized Point of Diversion per Certificate No. 27064:  
1100'S and 1430'E of the W1/4 Corner of Section 21.
- P.O.D. 6 Authorized Point of Diversion No. 1 per Certificate No. 48562 and  
Tract No. 5 per Certificate No. 68378:  
600'N and 875'W of the SE Corner of the SW1/4NW1/4 of Section 21.
- P.O.D. 7 Authorized Point of Diversion No. 2 per Certificate No. 48562 and  
Tract No. 6 per Certificate No. 68378:  
1250'N and 700'W of the SE Corner of the SW1/4SE1/4 of Section 21.
- Roving P.O.D. 8 Authorized Point of Diversion per Certificate No. 55764  
between points; 2400'N and 210'W and 2300'N and 1240'W  
of the E1/4 Corner of Section 28.

Revision No. 3: June 15, 2001

This plat was prepared for the purpose of identifying the location of the water right only. There is no intent to provide dimensions or locations of property ownership lines. The place of use shown was digitized from an aerial photo dated April, 1986. The area is subject to any error which may be disclosed by an actual on-site survey.

SHEET NO. 2 of 2	PROJECT NO. <b>280-93-207</b>		<b>WATER RIGHT TRANSFER MAP</b>	
	DRAWING NO. <b>139-18.24</b>		SURVEYED FOR: <b>COPELAND SAND AND GRAVEL</b> P.O. Box 608 Grants Pass, OR 97528 Tel. (541) 476-4441	
	DATE <b>Jan. 25, 1994</b>		LOCATED IN <b>Sections 21 and 28</b> <b>T.37 S., R.5 W., W.M.</b> <b>Josephine County, Oregon</b>	
	SCALE <b>1" = 400'</b>		SURVEYED BY: <b>WICKS ENGINEERING &amp; SURVEYING</b> 311 N.E. "D" Street Grants Pass, Oregon 97526 Tel. (541) 479-3436 Fax. (541) 479-1014	