

253 p...
LDE

North.

PLAT of the

Proposed change of the Intake of what is known as the Swinden Irrigating Ditch which takes water out of the Applegate River in NW 1/4 of NW 1/4 Sec 27, Town 37 S. R. 5. West Josephine. County Or. Said Intake to be move further up Stream to a point in Sec. 35 same Township on South bank of River.

Cause for making the Change

The present intake has to be renewed every year at great expense the high waters destroying the same

The new intake will be taken out of the river at the mouth of a Slough and the line of Ditch from the same will follow said slough and depressions in the ground to a point in Sec 28 where it will join the present Ditch

It is proposed to make a further Appropriation of Water and Enlarge the present Ditch

Sec 22

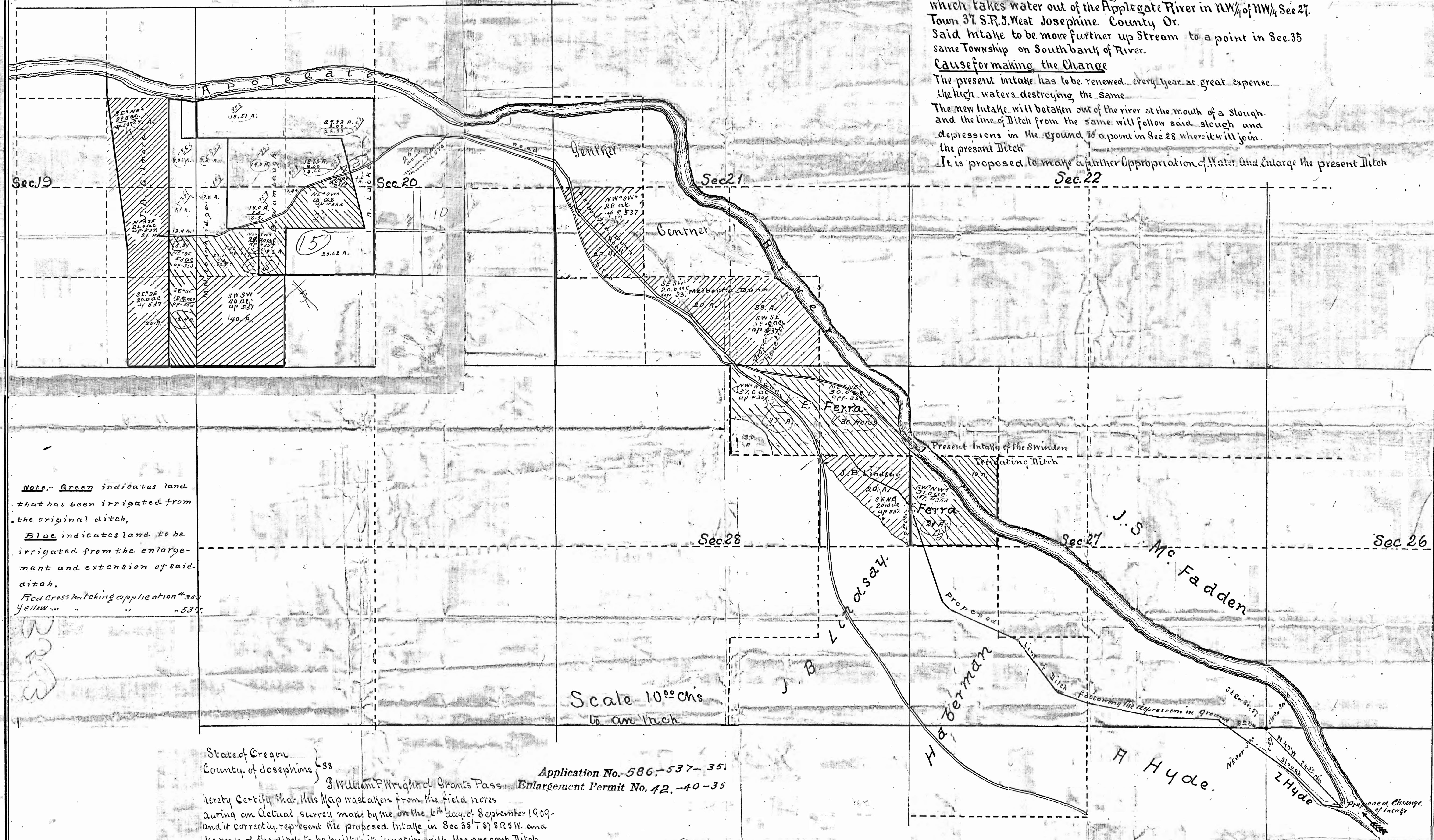

Note - Green indicates land that has been irrigated from the original ditch,
Blue indicates land to be irrigated from the enlargement and extension of said ditch.
 Red Cross hatching application # 357
 Yellow " " " " # 537

Scale 1000 chs
to an inch

State of Oregon }
County of Josephine } ss

Application No. 586-537-35
Enlargement Permit No. 42-40-35

I, William P Wright of Grants Pass, Oregon do hereby Certify that this Map was taken from the field notes during an Actual survey made by me on the 6th day of September 1909 and it correctly represent the proposed Intake in Sec 35 T 37 S R 5 W and the route of the ditch to be built to its junction with the present Ditch Also the route of the present Swinden Irrigation Ditch to its Terminus

William P Wright
Surveyor.

Sec 35.

