

FINAL PROOF MAP
IN THE NAME OF
STEVE LAWTON

APPLICATION R-73465; PERMIT R-11488

SEPTEMBER 30, 1994

PREPARED BY

PALMER ENGINEERING
612 NW 13TH ST., CORVALLIS, OR 97330
503-752-3367

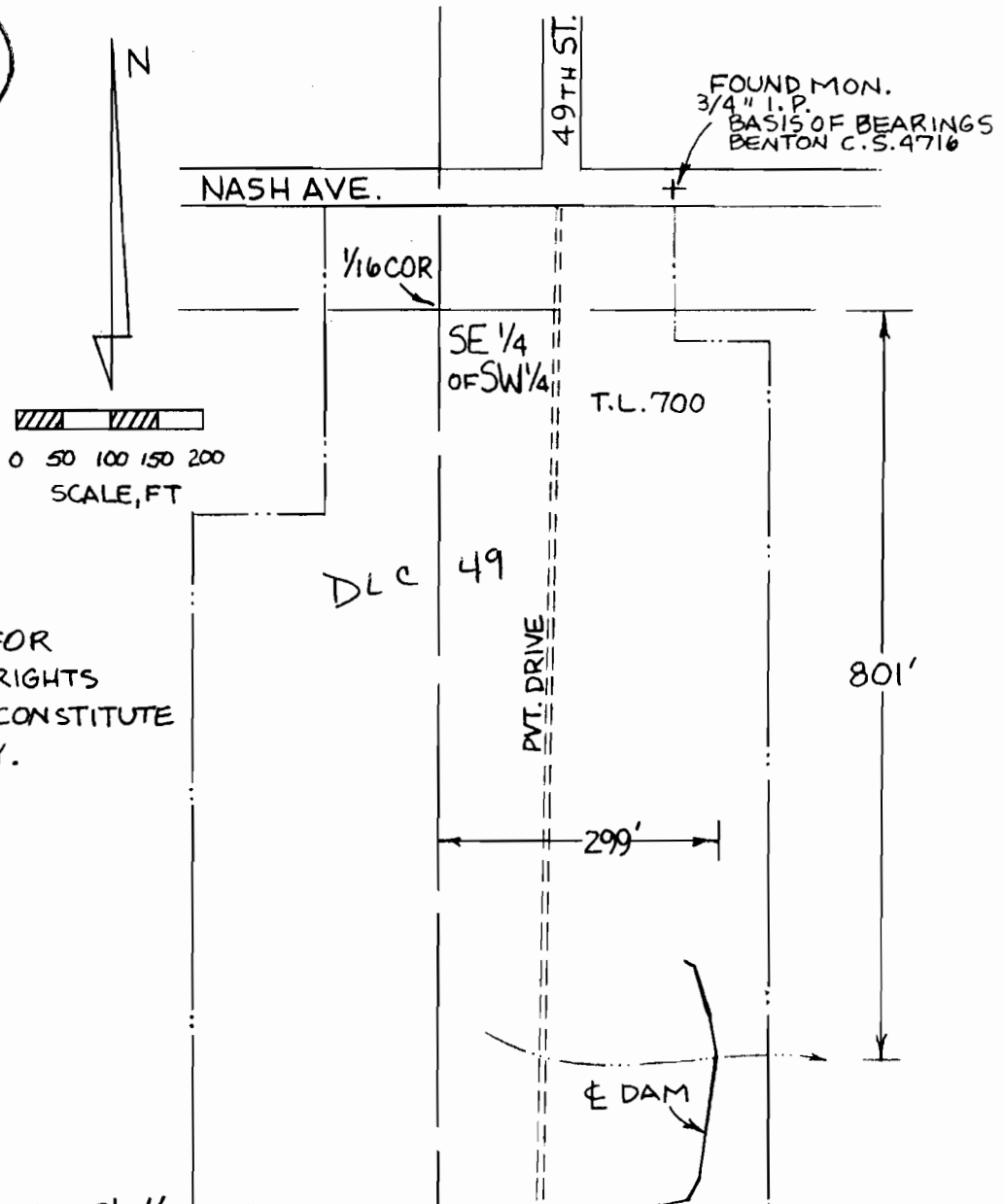
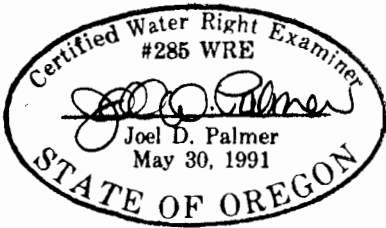

NOTE: THIS MAP IS FOR
LOCATION OF WATER RIGHTS
ONLY, AND DOES NOT CONSTITUTE
A BOUNDARY SURVEY.

Amended by WRD Staff,
DLC #, 4-18-08 jwg

SEC. 9, T12S, R5W, W.M.