

T13S, 11W, W.M
 SW 1/4-NE 1/4 SECTION 27 (U.S. LOT 4)
 TAX LOT # 1802
 LINCOLN COUNTY, OREGON

Scale: 1 inch = 400 feet

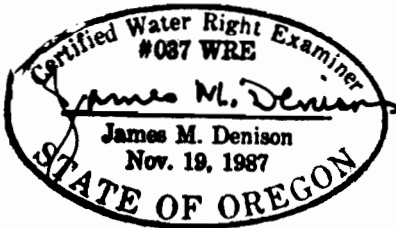
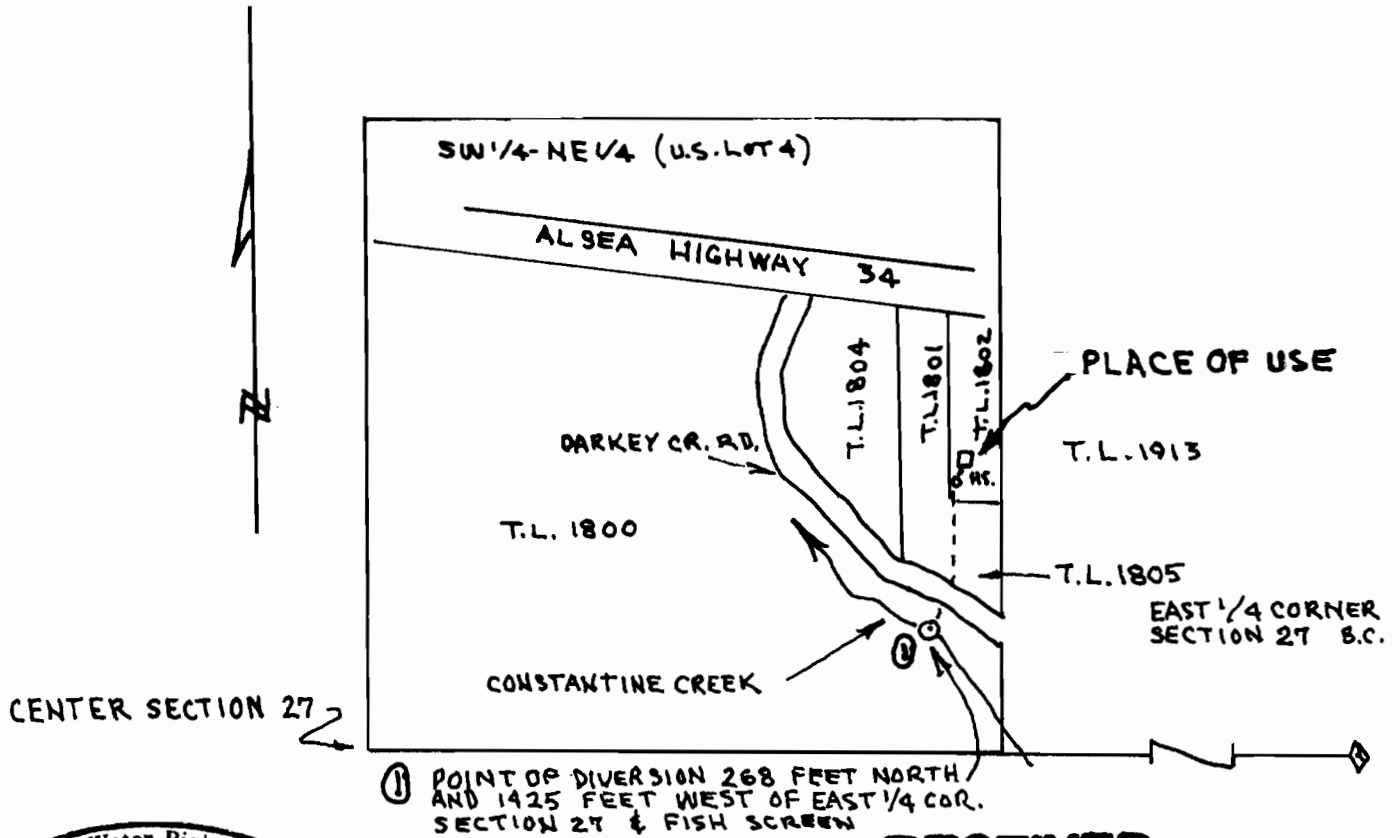

RECEIVED
 JUN 06 2007
 WATER RESOURCES DEPT
 SALEM, OREGON
RECEIVED

FINAL PROOF SURVEY
 UNDER
 APPLICATION #S 71535 PERMIT # 52074

SEP 13 2007
 WATER RESOURCES DEPT
 SALEM, OREGON

IN THE NAME OF
 Agnes Postle

SURVEYED: April 29, 2007 By: James M. Denison

THIS MAP PREPARED SOLEY FOR THE PURPOSE OF SHOWING LOCATION OF A WATER RIGHT, AND IS NOT INTENDED FOR USE TO PROVIDE DIMENSIONS OR LOCATION OF PROPERTY OWNERSHIP LINES