

RECEIVED

MAY 14 1999

WATER RESOURCES DEPT.
SALEM, OREGON

BENEFICIAL USE

IN THE NAME OF HARVEY E. & JOAN M. WOFFORD
LOT 1500, SEC. 18, T 27 S, R 11 W, WM

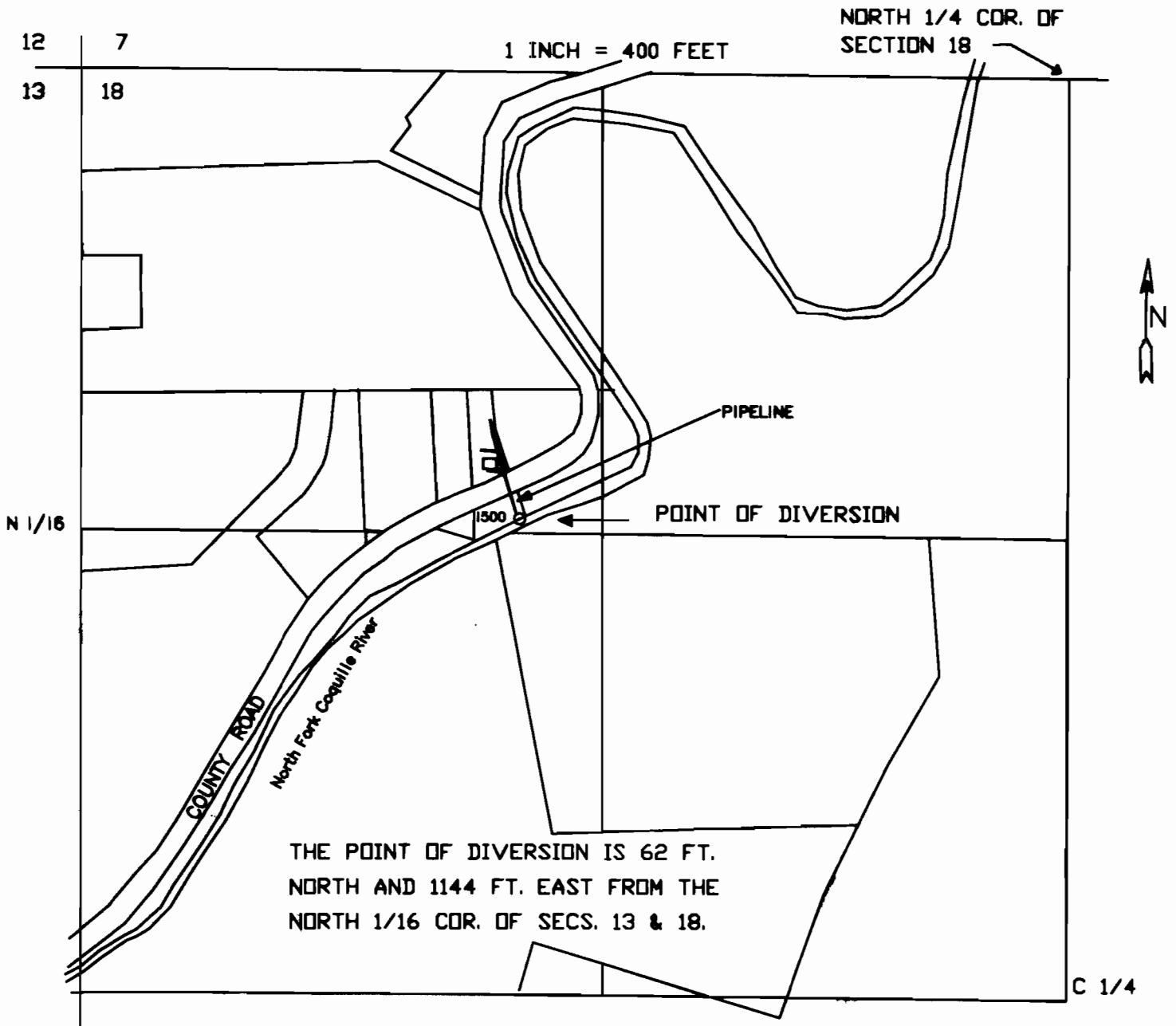

THE PURPOSE OF THIS MAP IS TO IDENTIFY THE LOCATION OF THE WATER RIGHT. IT IS NOT INTENDED TO PROVIDE INFORMATION RELATIVE TO THE LOCATION OF PROPERTY OWNERSHIP BOUNDARY LINES.

SURVEYED APRIL 27, 1997
APPLICATION NO. S-72476
PERMIT NO. 52298

Bayard W. Peterson

06-02-97