

RECEIVED

MAR 30 1998

WATER RESOURCES DEPT.
SALEM, OREGON



SW 1/4 NW 1/4
SEC. 5
T3S, R45E, WM.

1"=100'

NORTH 591.80' EAST 985.24'
FROM W 1/4 CORNER SEC. 5
PER ASSESSOR MAP

WEST 1/4 COR.
SECTION 5
T3S, R45E, WM

LOT LOCATION AND DIMENSIONS ARE
BASED ON WALLOWA COUNTY ASSESSOR
MAP # 3S 45 58C

DIVERSION IS ON THE NORTHEAST CORNER
OF WALLOWA LAKE ON THE WALLOWA RIVER,
A TRIBUTARY OF THE GRANDE RONDE RIVER.

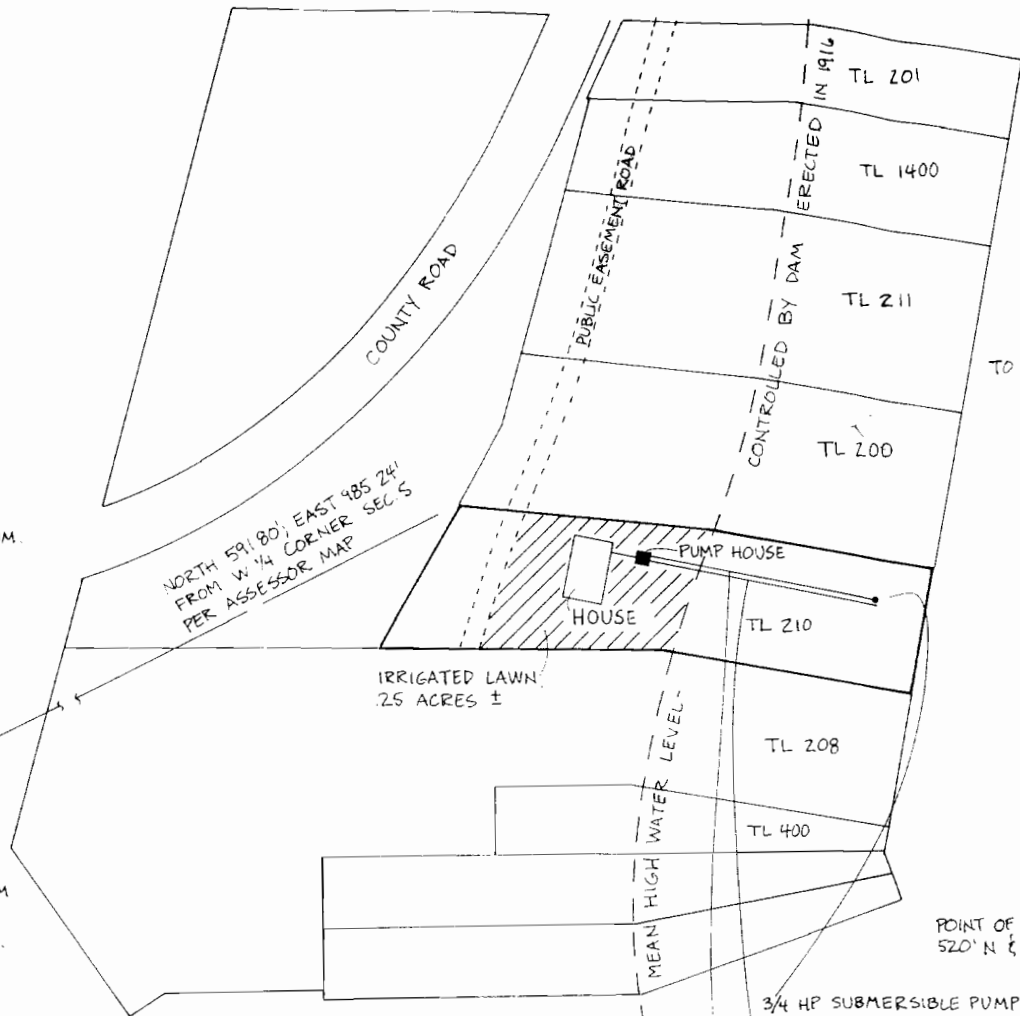

POINT OF DIVERSION IS
520' N & 1290' E OF W 1/4 COR SEC 5

3/4 HP SUBMERSIBLE PUMP FOR IN-HOUSE USE

1 1/4" POLYETHYLENE PIPE TO SELF PRIMING
1/2 HP PUMP IN PUMPHOUSE FOR LAWN WATERING.
PRESSURE TANK IN PUMPHOUSE.
SEE PUMPHOUSE PIPING SCHEMATIC.

BOTH PUMP INTAKES ARE SET BELOW
LOW WATER LEVEL IN LAKE.

1" GALV. IRON PIPE

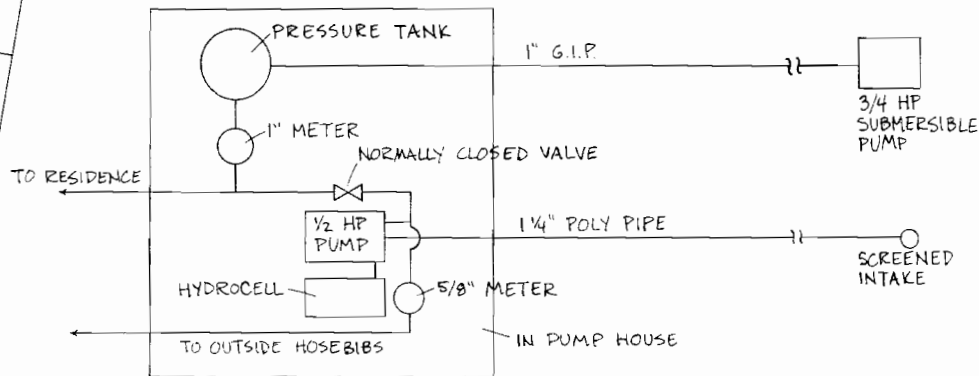

PIPING SCHEMATIC

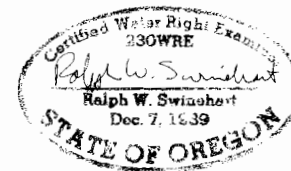

DOMESTIC WATER RIGHT
FINAL PROOF SURVEY

PERMIT 52419

FOR: ROBERT R. GROSSE

DATE 8/4/97

JOB 91431

DESIGN RWS

DRAWN TCB

WALLOWA MOUNTAIN
ENGINEERING

PO BOX 266
ENTERPRISE, OREGON 97828
426-4085

REVISIONS SHEET

1 OF 1