

CLAIM OF BENEFICIAL USE FINAL PROOF MAP  
 Located in SW $\frac{1}{4}$  SE $\frac{1}{4}$  of Section 22,  
 Township 29 South, Range 11 West, W.M.  
 Coos County, Oregon  
 Application S-72485 Permit S-52300

**RECEIVED**  
 MAY 13 2004  
 WATER RESOURCES DEPT  
 SALEM, OREGON

Prepared For: Edward L. & Kathleen Nelson  
 Prepared By: Dennis Goude  
 Date Prepared: April 16, 2004

Scale 1"=400'

**LEGEND**

P.O.B.

P.O.D.

PIPE

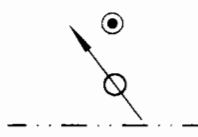

**NOTE:**

THE POINT OF DIVERSION (P.O.D. #1) IS LOCATED 1280 FEET NORTH AND 2270 FEET WEST. THE POINT OF DIVERSION (P.O.D. #2) FROM BIG CREEK IS LOCATED 1240 FEET NORTH AND 1460 FEET WEST, BOTH ARE LOCATED FROM THE SOUTHEAST CORNER OF SECTION 22, AND BOTH WITHIN THE SOUTHWEST  $\frac{1}{4}$  OF THE SOUTHWEST  $\frac{1}{4}$  OF SECTION 22, TOWNSHIP 29 SOUTH, RANGE 11 WEST, W.M.

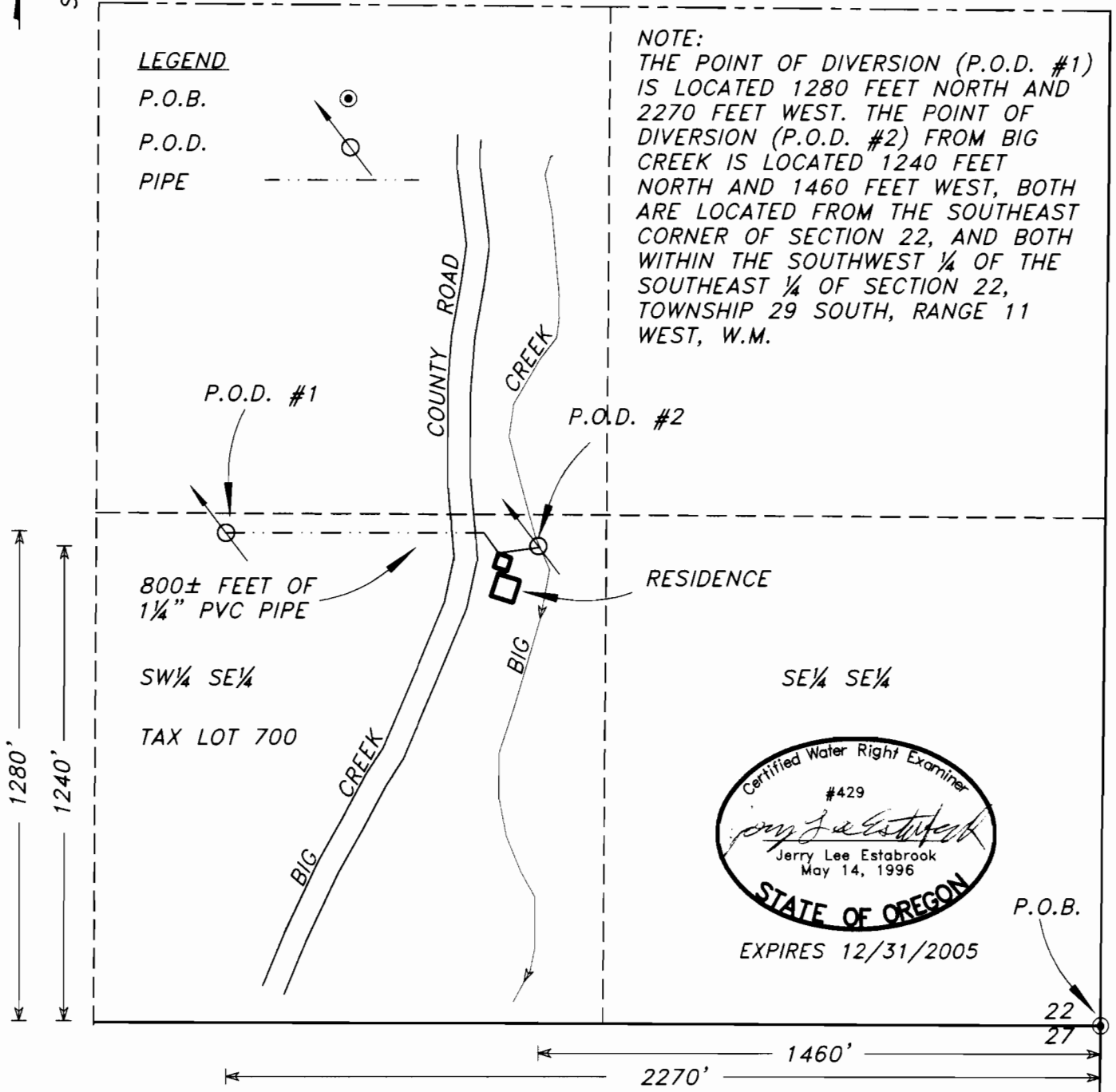

Certified Water Right Examiner  
 #429  
*Jerry Lee Estabrook*  
 Jerry Lee Estabrook  
 May 14, 1996  
**STATE OF OREGON**

EXPIRES 12/31/2005

**EXAMINERS DISCLAIMER STATEMENT**  
 The preparation of this map was for the purpose of identifying the location of the Water Right only and has no intent to provide dimensions or location of property ownership lines.

**Stuntzner Engineering & Forestry, L.L.C.**

ENGINEERING • LAND SURVEYING • FORESTRY  
 PLANNING • WATER RIGHTS  
 705 South 4th St. Phone: (541) 287-2872  
 Post Office Box 118 Coos Bay, Oregon 97420 Fax: (541) 287-0588