

Section 29 Township 29S Range 11W W.M.
20 Coos County

RECEIVED

DEC 16 1996
 WATER RESOURCES DEPT.
 SALEM, OREGON



Scale 1" = 400 Feet

Note:
 The P.O.D. is an
 In-spring screened
 pipe.

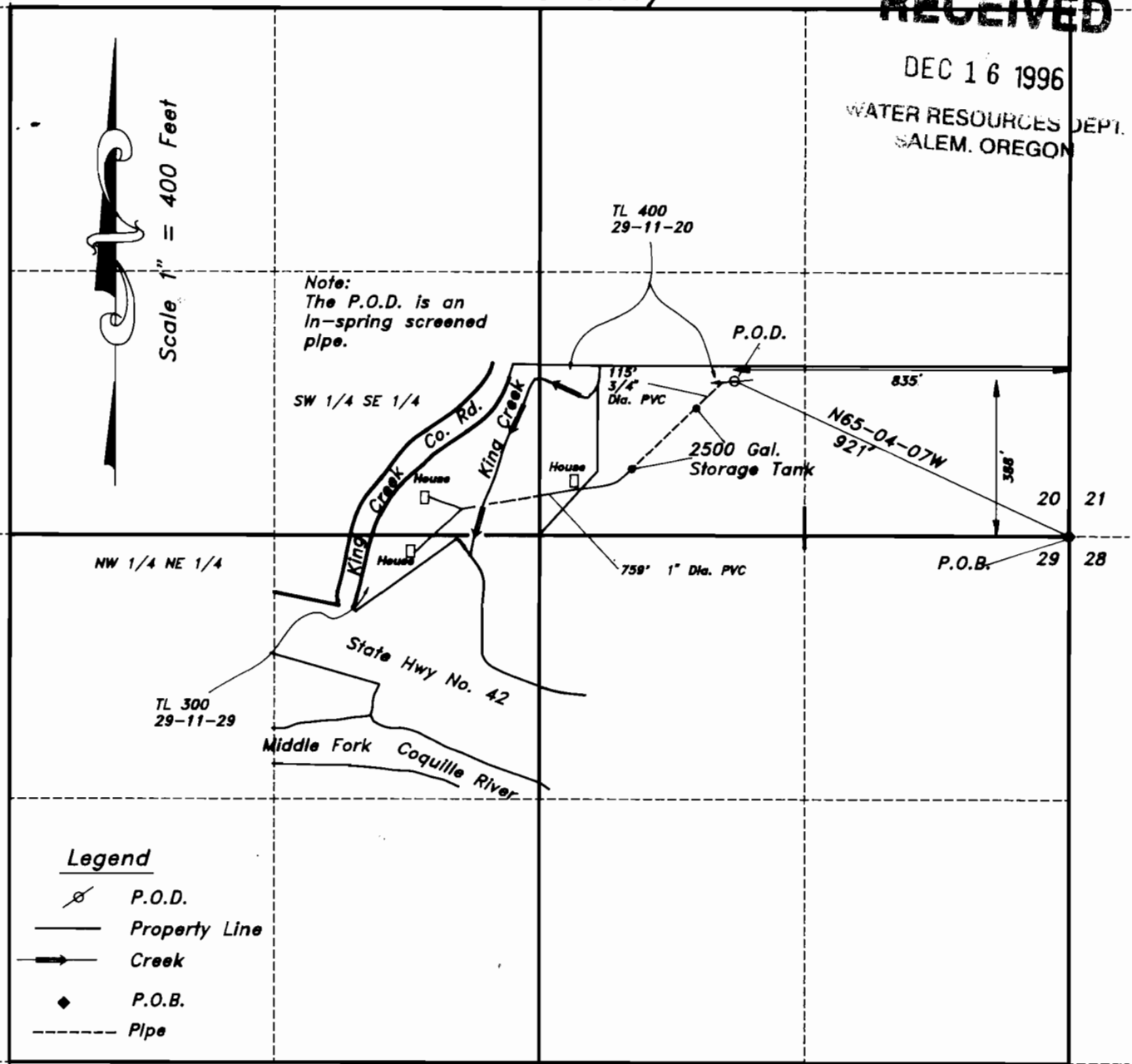

Legend

- P.O.D.
- Property Line
- Creek
- P.O.B.
- Pipe

EXAMINERS DISCLAIMER STATEMENT

The preparation of this map was for the purpose of identifying the location of the Water Right only and has no intent to provide dimensions or location of property ownership lines.

FINAL PROOF SURVEY

Prepared For: Myra M. Parrish
 Prepared By: Dennis Goude
 Surveyed: November 11, 1996



EXPIRES 06/30/98

Stuntzner Engineering & Forestry, LLC
 ENGINEERING * LAND SURVEYING * FORESTRY
 PLANNING * WATER RIGHTS
 705 South 4th St.
 Post Office Box 118
 Coos Bay, Oregon 97420
 Phone (541) 267-2872
 Fax (541) 267-0588

Application No. S-71770
 Permit No. 52278