

T. 4 S., R. 5 W., W.M.

Location: The NE 1/4 and NW 1/4 of the SW 1/4 of Section 22,
Township 4 South, Range 5 West, Willamette Meridian,
Yamhill County, Oregon.

I certify that the information I have provided in this final proof survey is an accurate representation of the actual water use and is true and correct to the best of my knowledge. It is to be used for the purpose of identifying the location of water right only and is not intended to provide legal dimensions or locations of property ownership lines.

Matt Dunckel C.W.R.E.



Scale: 1"=400'

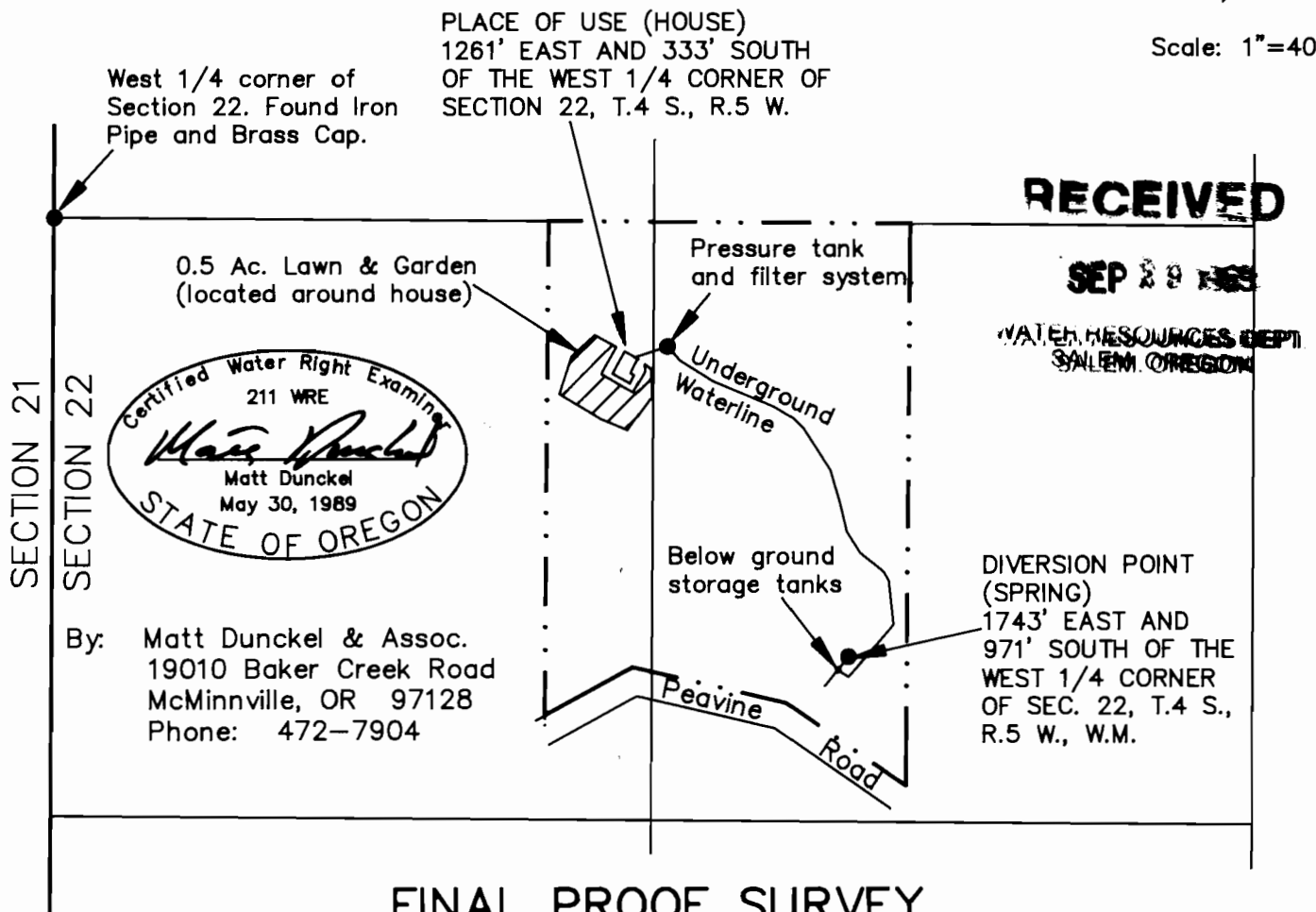

FINAL PROOF SURVEY

UNDER

Application No. S-80933 Permit No. S-52917

IN NAME OF

EARL STANLEY WOOD & WENDY LEE PUCKETT

Surveyed September 16, 1999