

RECEIVED

JUL 09 1999

WATER RESOURCES DIV  
DEPT OF AGRICULTURE  
STATE OF OREGON

# T10S, R10W, W.M. SE 1/4 - NE 1/4 OF SECTION 4 LINCOLN COUNTY, OREGON

SCALE 1 inch = 400 feet

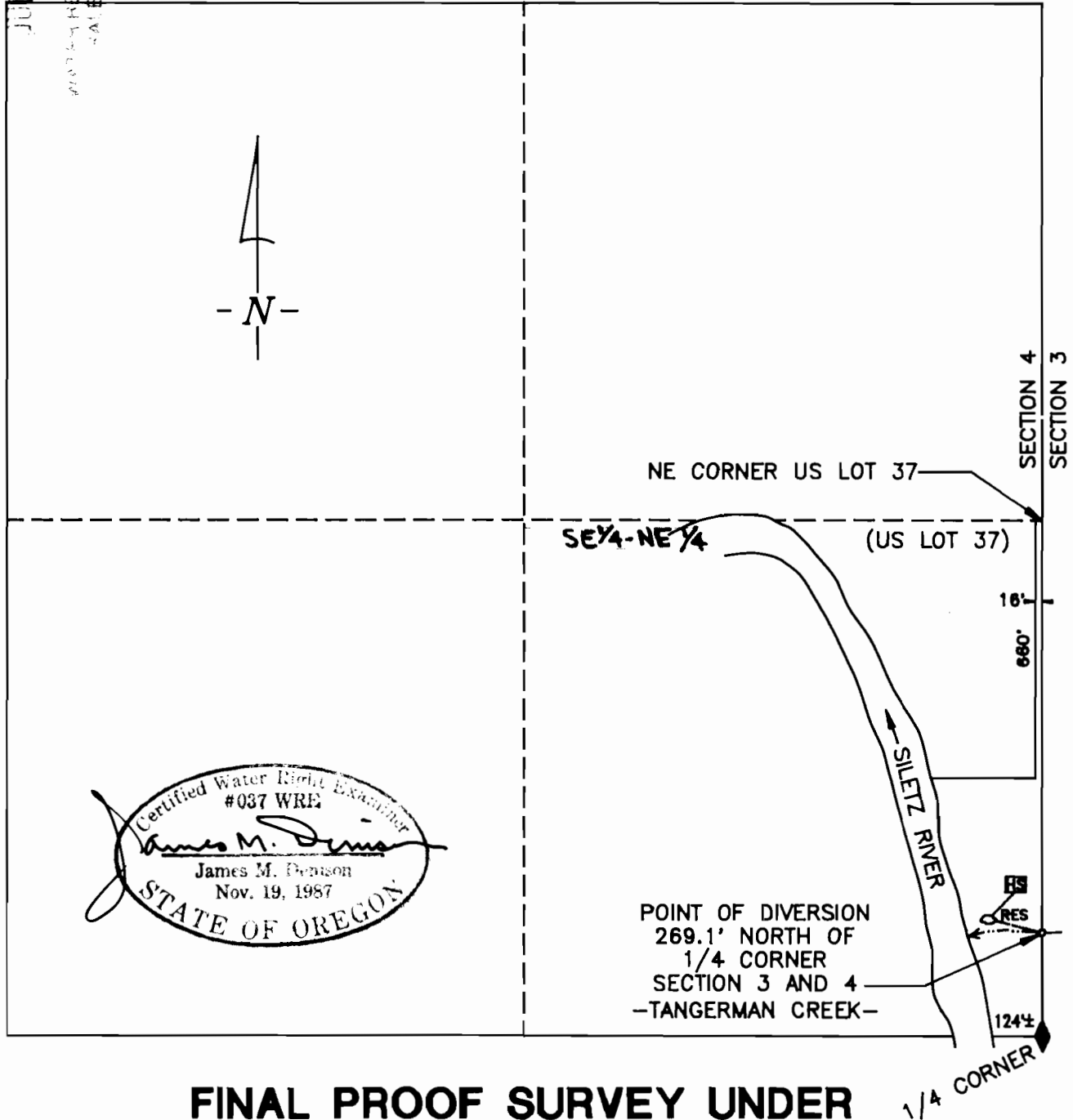

## FINAL PROOF SURVEY UNDER

APPLICATION # S-71969

PERMIT # 52172

IN THE NAME OF

### ARLYN HOFFMAN

SURVEYED: JUNE 23, 1999

BY: J. M. DENISON

THIS MAP PREPARED SOLELY FOR THE PURPOSE OF SHOWING LOCATION OF A WATER RIGHT, AND IS NOT INTENDED FOR USE TO PROVIDE DIMENSIONS OR LOCATION OF PROPERTY OWNERSHIP LINES