

FINAL PROOF SURVEY
 T26S, R6W, WM

SCALE 1" = 1320'

DOUGLAS COUNTY

NE COR DLC NO 53

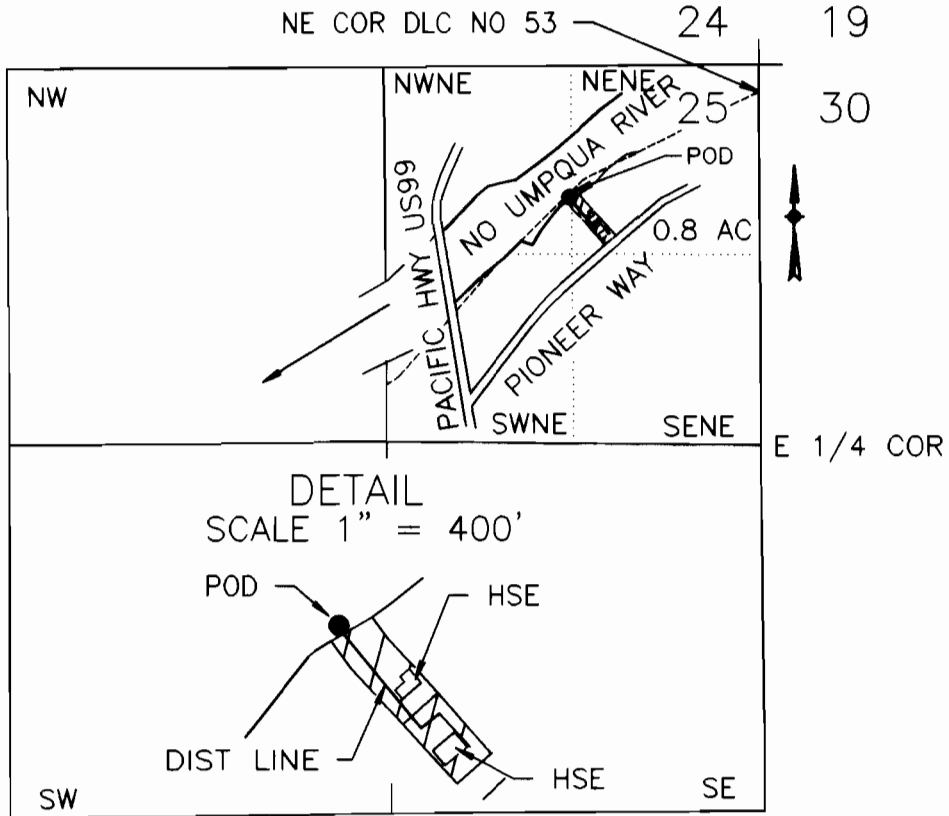

POD IS 1710 FT N AND 1310 FT W FROM E 1/4 COR SEC 25

FINAL PROOF SURVEY
 UNDER

Application No. S-73074 Permit No. 51810

IN NAME OF
 IBBIE BROSI

Surveyed May 15, 1999 by M E Farr

MAP PREPARED FOR:
 IBBIE BROSI
 298 PIONEER WAY
 ROSEBURG, OR 97470

MAP PREPARED BY:
 MAURICE E FARR, CWRE
 395 NE KIRBY AVENUE
 ROSEBURG, OR 97470

THIS IS A LOCATION MAP FOR A FINAL PROOF SURVEY BY IBBIE BROSI. THIS MAP IS FOR THE PURPOSE OF IDENTIFYING THE LOCATION OF THE WATER RIGHT ONLY AND IS NOT INTENDED TO PROVIDE LEGAL DIMENSIONS OR LOCATIONS OF PROPERTY OWNERSHIP LINES.

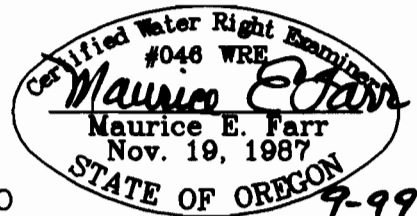

EXPIRES 12-31-99