

T. 8 S. R. 2 W. W.M.

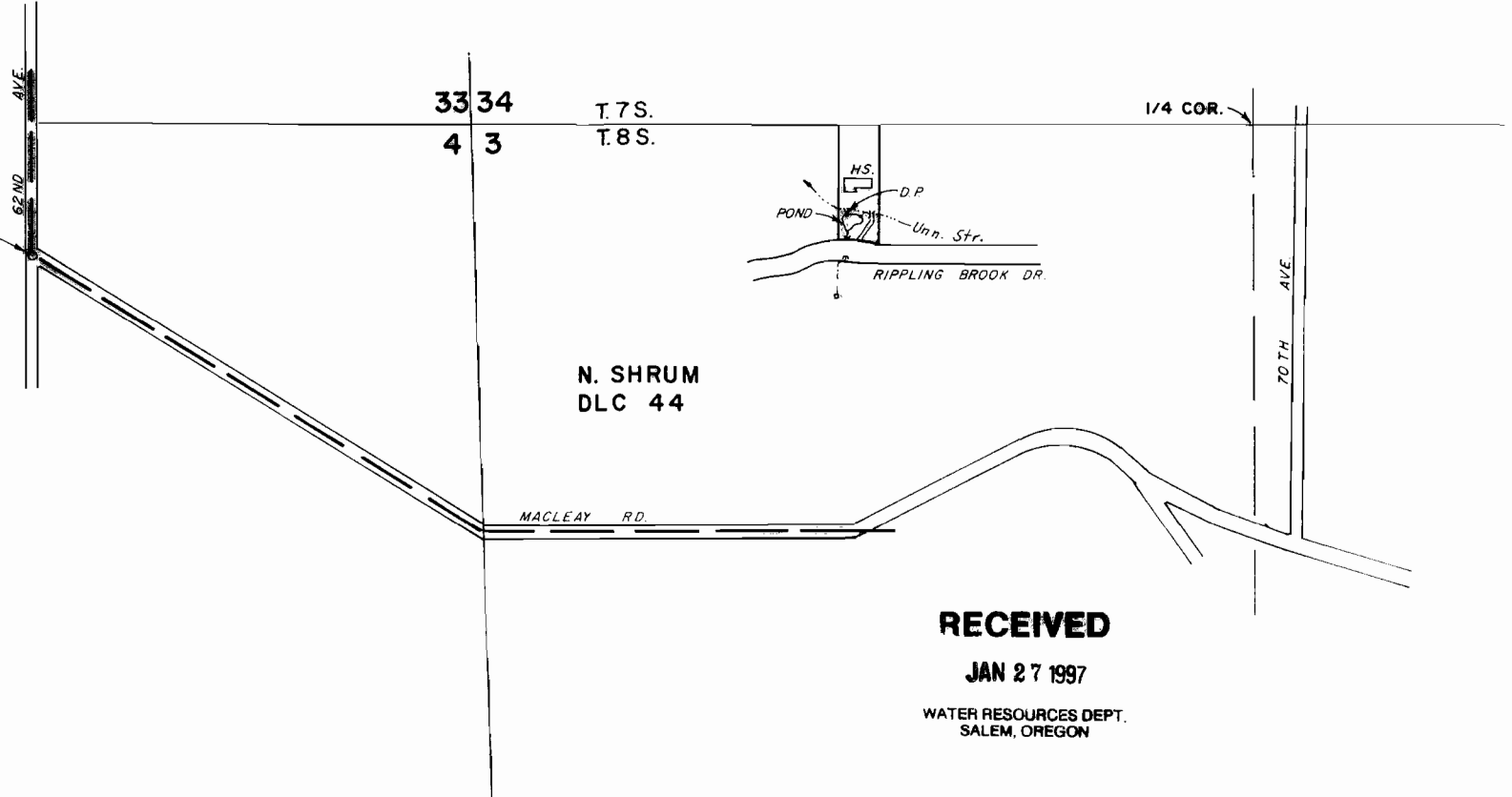

S.W. COR.
N. SHRUM
DLC NO. 44

1" = 400'



THIS MAP WAS PREPARED FOR THE PURPOSE OF IDENTIFYING THE LOCATION OF A WATER RIGHT ONLY AND IS NOT INTENDED TO PROVIDE LEGAL DIMENSIONS OR LOCATION OF PROPERTY OWNERSHIP LINES.

RECEIVED

JAN 27 1997

WATER RESOURCES DEPT.
SALEM, OREGON

FINAL PROOF SURVEY FOR
Appl. No. 72339 & R-72340
Permit No. 51587 & R-11527

BY

JERRY TRACY

Surveyed on Nov. 25, 1996 By

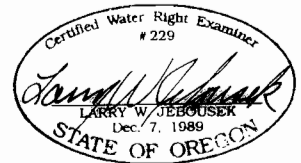

DIV. PT. LOC. 150' N. & 2770' E. FROM SW COR. N. SHRUM DLC NO. 44