

CLAIM OF BENEFICIAL USE SITE MAP
 IN THE NAME OF CHARLES & MABEL LEIBELT
 HC 85 BOX 591
 MYRTLE POINT, OR 97458

RECEIVED

JUL 30 1999

T. 28 S., R 12 W., SEC. 31; TAX LOT 300
 T 28 S, R 13 W, SEC. 25; TAX LOT 1600

WATER RESOURCES DEPT.
 SALEM, OREGON

1 INCH = 400 FEET

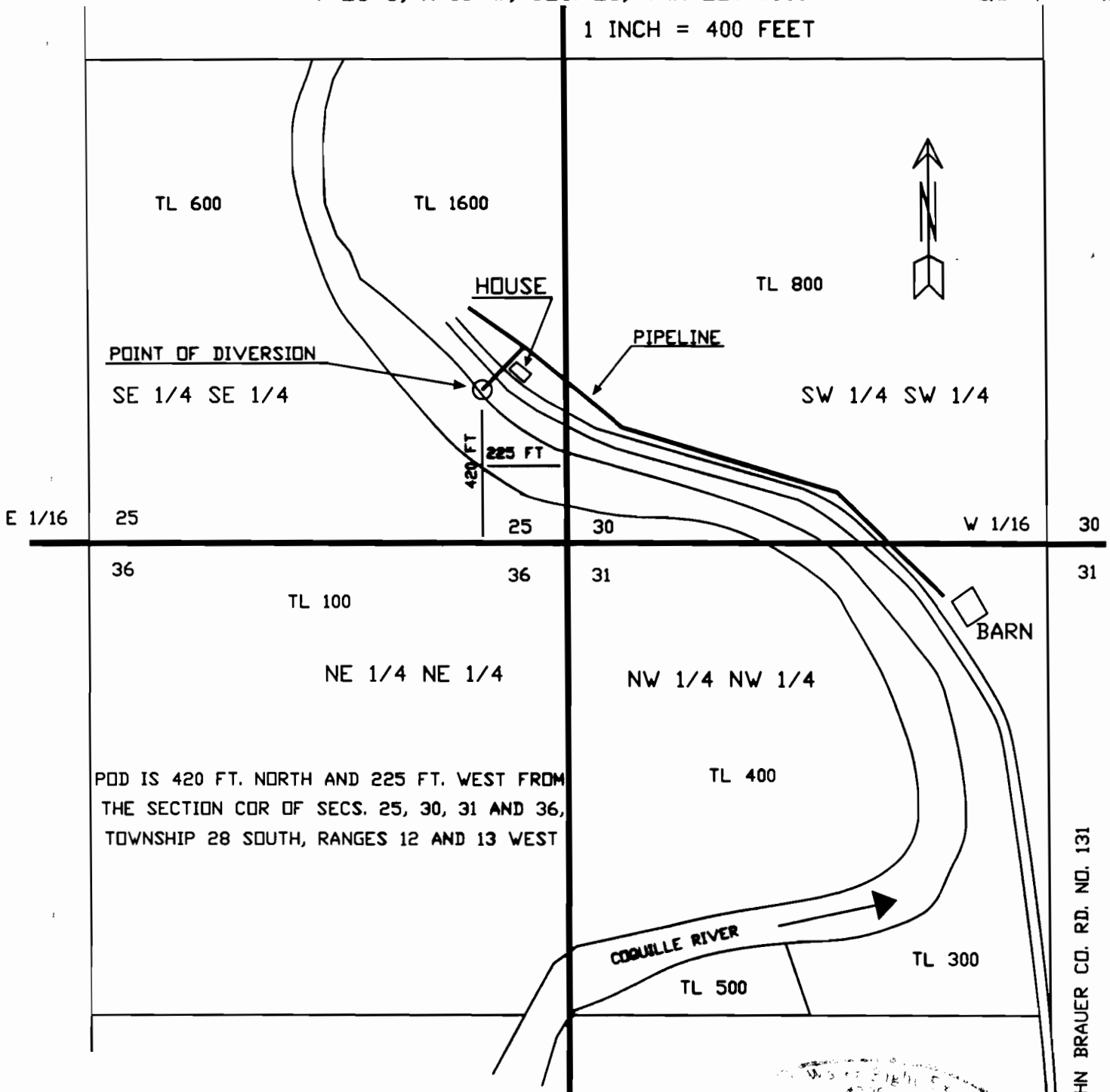

POD IS 420 FT. NORTH AND 225 FT. WEST FROM
 THE SECTION COR OF SECS. 25, 30, 31 AND 36,
 TOWNSHIP 28 SOUTH, RANGES 12 AND 13 WEST

JOHN BRAUER CO. RD. NO. 131

NOTE: THE PURPOSE OF THIS MAP IS TO IDENTIFY THE
 LOCATION OF THE PROPOSED WATER RIGHT. IT IS NOT INTENDED
 TO PROVIDE INFORMATION RELATIVE TO THE
 LOCATION OF PROPERTY OWNERSHIP BOUNDARY LINES.

SURVEYED AUGUST 12, 1998

PERMIT NO. 52784

Becky Peters
 08/20/1998