

CLAIM OF BENEFICIAL USE
 FOR: HARRY AND LOIS MYERS
 BY DUANE W. KIRBY
 T26S, R5W, W.M.
 SECTION 16
 PERMIT NO. S-54343
 FISH SCREEN IS AT THE POD
 TAX LOT 200

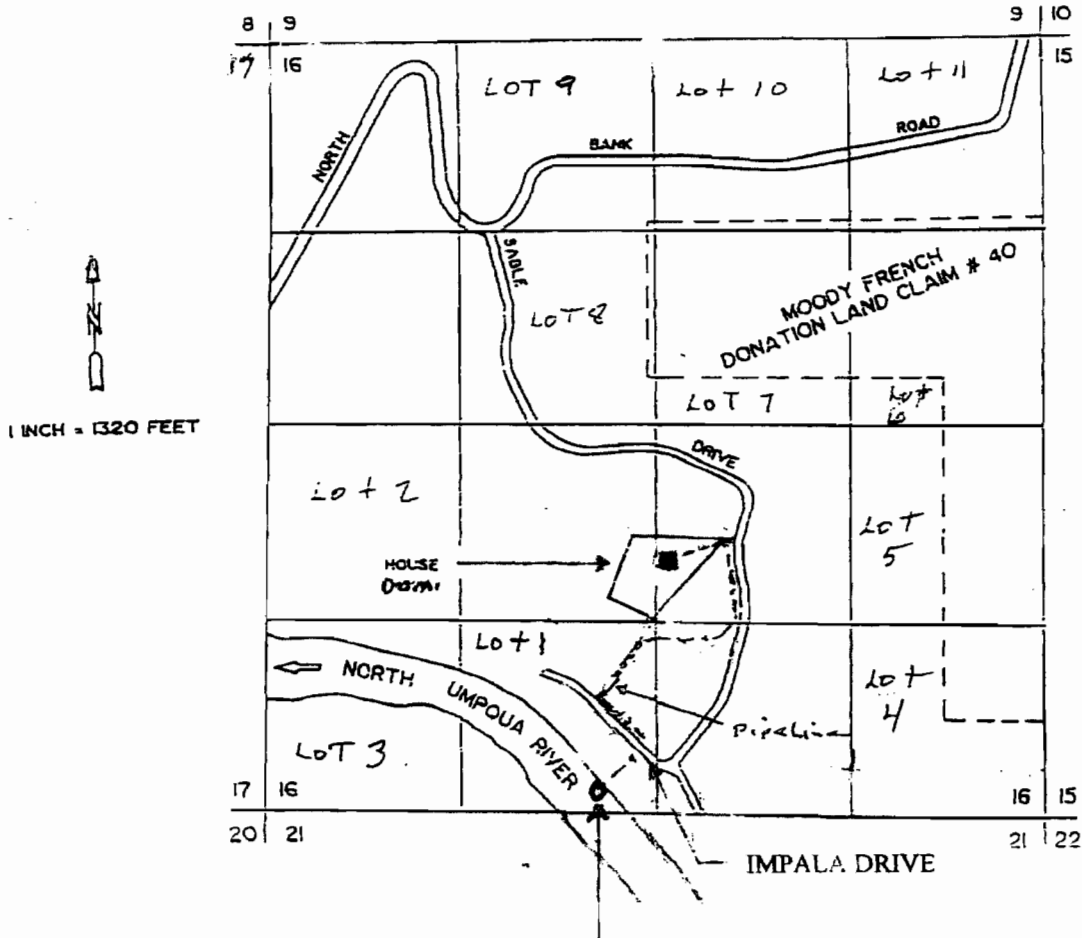

POD IS LOCATED 200 FT. N AND 380 FT. W. FROM THE S ¹/₄ CORNER OF SECTION 16

THE PURPOSE OF THIS MAP IS TO IDENTIFY THE LOCATION OF THE WATER RIGHT. IT IS NOT INTENDED TO PROVIDE INFORMATION RELATIVE TO THE LOCATION OF PROPERTY OWNERSHIP BOUNDARY LINES.



RECEIVED

MAY 30 1989

STATE OF OREGON