

RECEIVED

AUG 10 1995

WATER RESOURCES DEPT.
SALEM, OREGON

FINAL PROOF SURVEY MAP

Located in portions of the NE 1/4 NE 1/4 of Section 14 and the
NW 1/4 NW 1/4 of Section 25, Township 27 South, Range 14 West, W.M.

COOS COUNTY
Coos County, Oregon





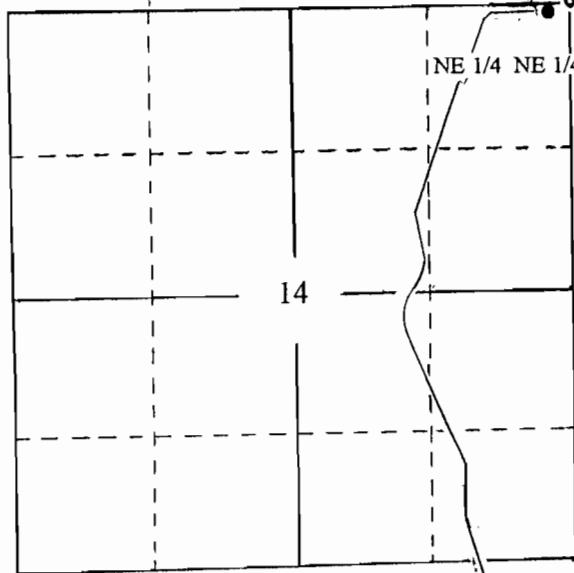

PREPARED FOR: COOS COUNTY
PREPARED BY: DENNIS GOUDE
DATE SURVEYED: JULY 13, 1995

P.O.D. P.O.B.

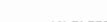

NOTE:
THE P.O.D. IS AN IN-STREAM VOLUME PUMP LOCATED 10 FEET SOUTH AND 230 FEET WEST FROM THE NE CORNER OF SECTION 14, TOWNSHIP 27 SOUTH, RANGE 14 WEST, W.M.

LEGEND

- P.O.D. 
- P.O.B. 
- PLACE OF USE 
- HIGHWAY 
- RIDGE ROAD 
- DISPOSAL SITE 
- ROAD 

NOTE:
THE WATER IS CONVEYED FROM THE P.O.D. 3.5 MILES TO THE PLACE OF USE BY TANK TRUCK.

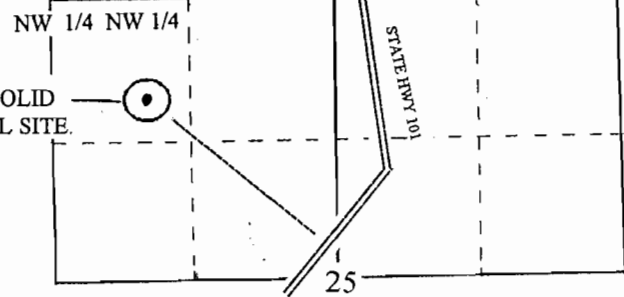

PLACE OF USE
COOS COUNTY SOLID
WASTE DISPOSAL SITE

EXAMINERS DISCLAIMER STATEMENT

NOTE:
The P.O.D. and Waterline is entirely located on property owned by the applicant.

The preparation of this map was for the purpose of identifying the location of the Water Right only and has no intent to provide dimensions or location of property ownership lines.

*Stuntzner Engineering
& Forestry*

705 So. 4th Street
P.O. Box 118
Coos Bay, Oregon 97420
Phone (503) 267-2872
Fax (503) 267-0588

Application No. 69109

Permit No. 50938

1" = 1320'