

SEC. 32, T. 9 S., R. 3 E., W. M.

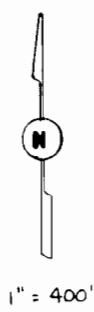
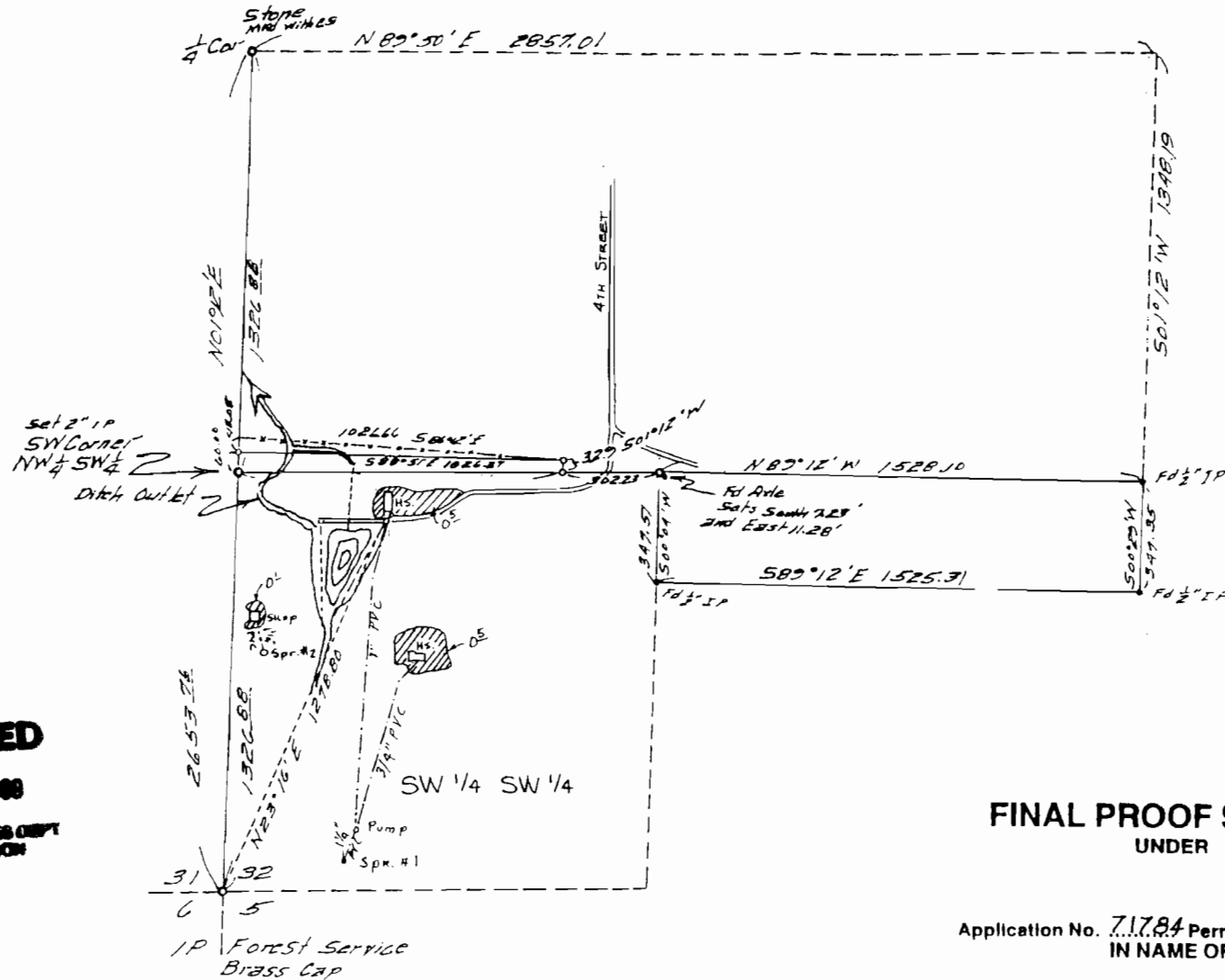

RECEIVED
SEP 20 1988
 WATER RESOURCES DEPT
 SALEM, OREGON

FINAL PROOF SURVEY
 UNDER

Application No. 71784 Permit No. 5165B
 IN NAME OF

MRS. MARVIN STAFFORD

Surveyed Aug. 1999, by

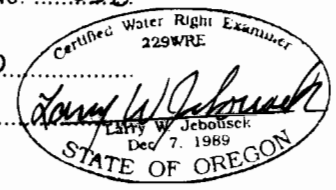

THIS MAP WAS PREPARED FOR THE PURPOSE OF IDENTIFYING THE LOCATION OF A WATER RIGHT ONLY AND IS NOT INTENDED TO PROVIDE LEGAL DIMENSIONS OR LOCATION OF PROPERTY OWNERSHIP LINES

SPRING NO. 1 LOC. 95' N & 385' E. FROM SEC. COR. 31, 32, 6, S
 SPRING NO. 2 LOC. 760' N & 100' E. FROM SEC. COR. 31, 32, 6, S

1992 WAC Aerial Photo