

T. 7 & 8 S., R. 2 W., W.M.

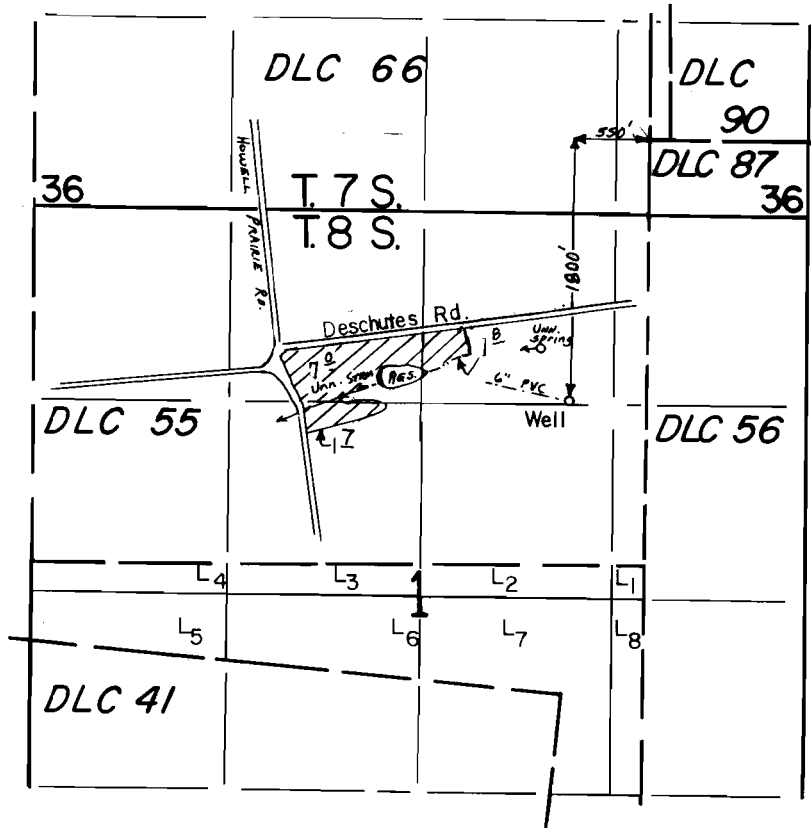

RES. POD Loc.: 1720' S. & 1465' W. from NW Cor. EDMUNDSON DLC 87

THIS MAP WAS PREPARED SOLELY FOR THE PURPOSE OF DEPICTING THE LOCATION OF A WATER RIGHT, AND HAS NO INTENTION OF BEING USED TO DETERMINE REAL PROPERTY BOUNDARIES.

Scale : 1" = 1320'

**FINAL PROOF SURVEY**

App <u>R-73741</u>	Permit <u>R-11507</u>
<u>S-73742</u>	<u>S-51545</u>
<u>G-13529</u>	<u>G-11869</u>

in name of

GARY L. KAUFMAN

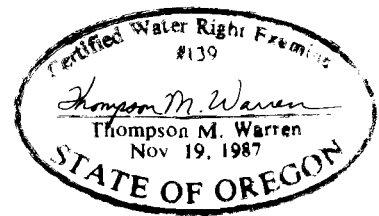

EXPIRES 6-30-2000

**RECEIVED**

SEP 03 1998

WATER RESOURCES DEPT.  
SALEM, OREGON