

T 5 S, R 3 W, WM

Yamhill County

RECEIVED

MAY 09 1997

WATER RESOURCES DEPT
SAI FM, OREGON

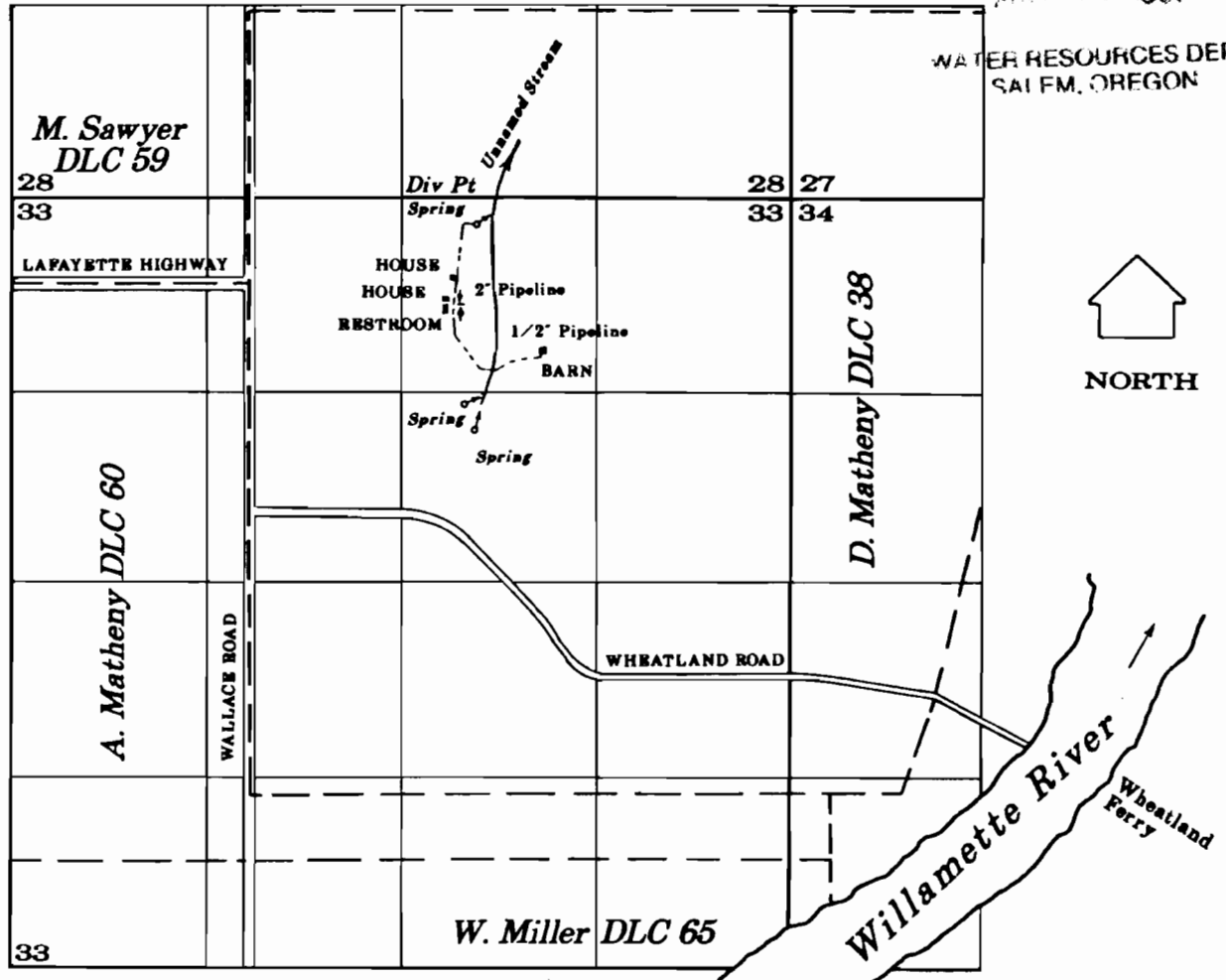

Diversion Point: 400' North and 1550' East of NE corner A. Matheny DLC No. 60

FINAL PROOF SURVEY
UNDER

Application S-71486 , Permit S-51601

IN THE NAME OF

Roy E. Smith
Ethel M. Beaty

Surveyed: April 25, 1997
Scale: 1" = 1320'



NOTE: This map is for the purpose of identifying the location of water rights and has no intent to dimension or locate property ownership lines.