

RECEIVED

AUG 25 2000

WATER RESOURCES DEPT.
SALEM, OREGON

9 10
16 15

10 11
15 14

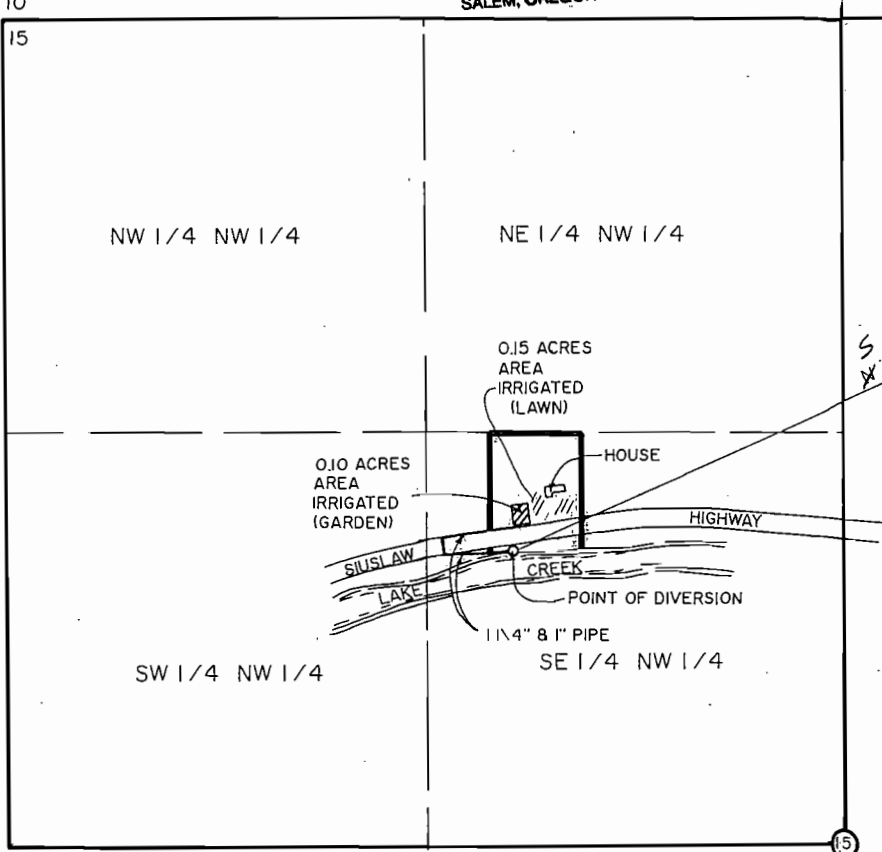

FINAL PROOF WATER RIGHTS MAP

UNDER
PERMIT 52199
APPLICATION 73176

MAP NO. 17-9-15-2-4, TL 2000, 2001, 2200
SE 1/4 NW 1/4, SEC 15, T17S, R9W, W.M.
LANE COUNTY, OREGON

FOR: KENNETH L. & NADINE O. SPROUSE
P.O. BOX 55
DEADWOOD, OREGON 97430

PREPARED BY: WOBBE & ASSOCIATES, INC.
510 KINGWOOD ST. / P.O. BOX 3093
FLORENCE, OR 97439
DATE: AUGUST 11, 2000

 INDICATES AREA IRRIGATED

THIS MAP IS FOR THE PURPOSE
OF IDENTIFYING THE LOCATION
OF THE WATER RIGHT ONLY.
THERE IS NO INTENT TO PROVIDE
DIMENSIONS OR LOCATIONS OF
PROPERTY OWNERSHIP LINES.

SCALE
1" = 400'

