

FINAL PROOF SURVEY

RECEIVED

REFERENCE: FILE 73095 / PERMIT NO. 51644

SEP 15 1999

LOCATED IN THE SW 1/4 OF THE SE 1/4 OF SECTION 7, THE NW 1/4 OF THE NE 1/4 OF SECTION 18 AND GOVERNMENT LOT 1 OF SECTION 18, ALL IN: T. 39 S., R. 12 W., WILLAMETTE MERIDIAN, CURRY COUNTY, OREGON

WATER RESOURCES DEPT.
SALEM, OREGON

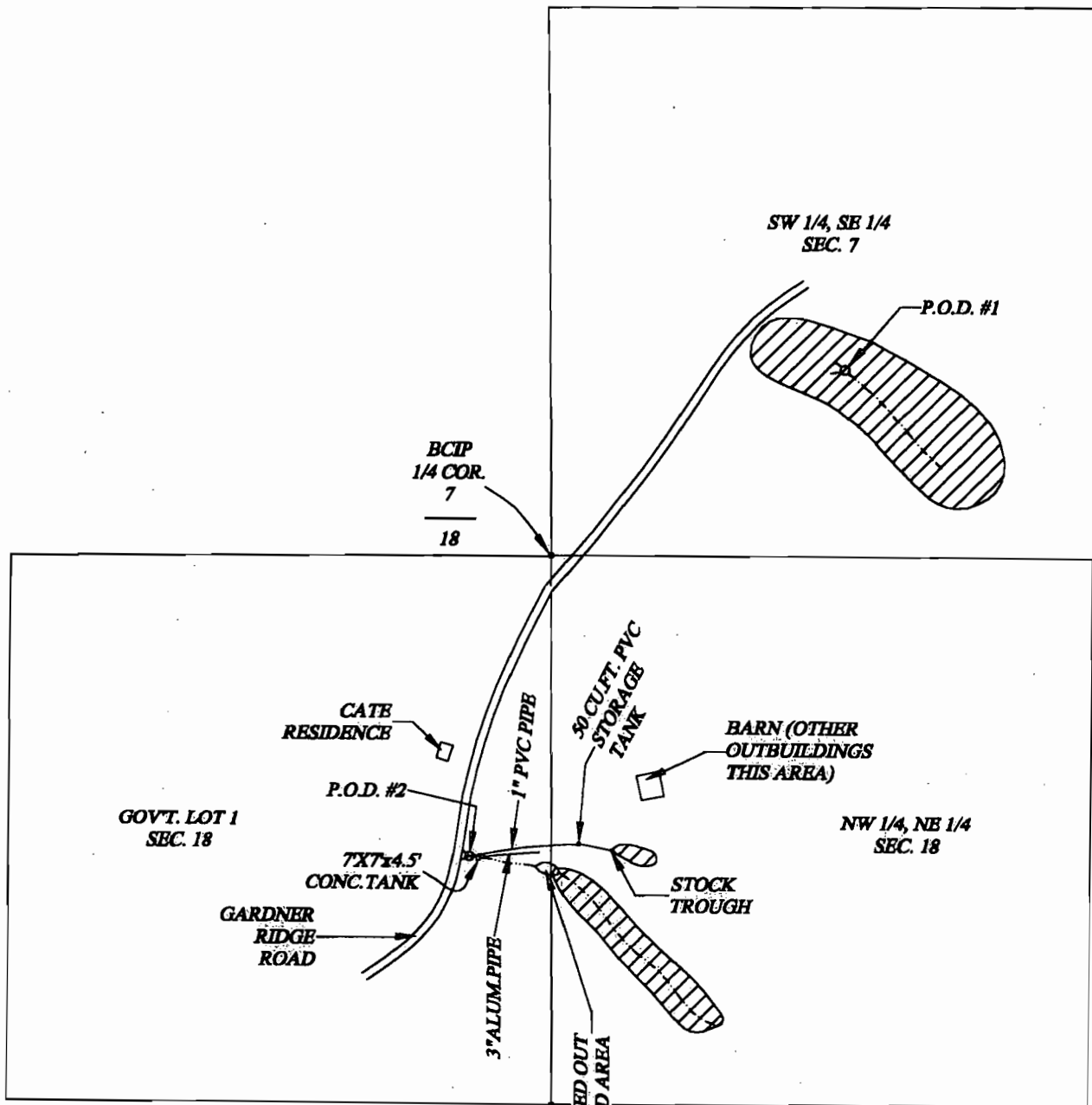

POINTS OF DIVERSION FROM THE 1/4 CORNER COMMON TO SECTIONS 7 & 18:

1. 450' NORTH & 707' EAST
2. 726' SOUTH & 213' WEST

THIS MAP IS FOR THE PURPOSE OF IDENTIFYING THE LOCATION OF THE WATER RIGHT ONLY AND IS NOT INTENDED TO PROVIDE LEGAL DIMENSIONS OR LOCATIONS OF PROPERTY OWNERSHIP LINES.

BASIS OF BEARINGS = CURRY COUNTY RECORDED SURVEY NO. 39-27

Scale: 1" = 400'

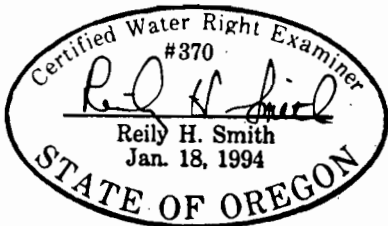

EXPIRES: JUNE 30, 2000

Reily Smith

Land Surveying

P. O. Box 7276 Brookings, OR. 97415

Ph: (541) 469-2826 Fax: (541) 469-7507

Job # 99-59A

Date: Sept. 7, 1999

Drawn: R. H. Smith

File: CATEH20.dwg

Applicant:

Steve Cate
P. O. Box 2441
Harbor, OR. 97415