

# FINAL PROOF SURVEY

Located in portions of the SW1/4 SW1/4 of Section 20,  
the SW1/4 NE1/4, SW1/4 SW1/4 of Section 30,  
Township 31 South, Range 12 West. The NE1/4 NE1/4,  
SW1/4 NE1/4 and the SE1/4 NW1/4 of Section 36 Township  
31 South, Range 13 West, W.M.

CURRY COUNTY, OREGON

PERMIT #52646

NOTE:  
PLACES OF USE:  
SECTION 20  
SW1/4 SW1/4 LIVESTOCK  
SECTION 30  
SW1/4 NE1/4 LIVESTOCK  
SW1/4 SW1/4 LIVESTOCK  
SECTION 36  
NE1/4 NE1/4 LIVESTOCK  
SW1/4 NE1/4 LIVESTOCK & DOMESTIC  
SE1/4 NW1/4 DOMESTIC

NOTE:  
The P.O.D. is an in-spring 12" x 14" steel pipe placed vertically  
in the spring with a 2" diameter outlet. The P.O.D. is located  
950 feet North and 360 feet East of the Section corner of 19,20,  
29 & 30, Township 31 South, Range 12 West, W.M.

NOTE:  
The delivery pipe diameter is one and one-half inches, the lengths  
are: From the P.O.D. to the junction of systems 1 & 2, 5300'  
System #1 from the junction to the storage tanks (1000 gal. ea.)  
2500', from the tanks to the places of use, 3000'.  
System #2 from the junction to the storage tanks (1200 gal. ea.)  
1500', from the tanks to the barn and stock troughs 2500', from  
the barn to the other places of use 2400'

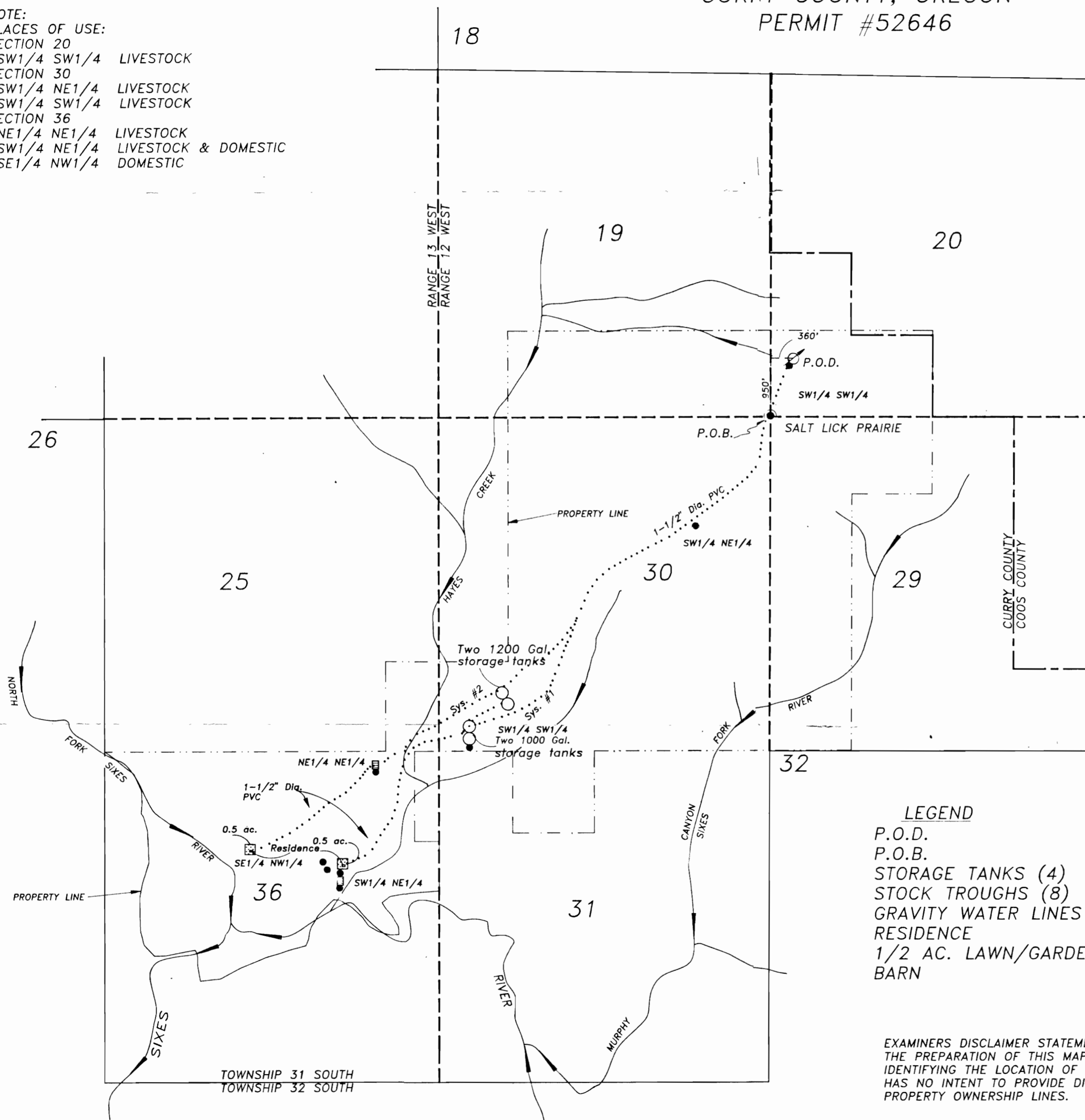

SCALE  
1" = 1320'

- LEGEND**
- P.O.D.
  - P.O.B.
  - STORAGE TANKS (4)
  - STOCK TROUGH (8)
  - GRAVITY WATER LINES
  - RESIDENCE
  - 1/2 AC. LAWN/GARDEN
  - BARN

EXAMINERS DISCLAIMER STATEMENT  
THE PREPARATION OF THIS MAP WAS FOR THE PURPOSE OF  
IDENTIFYING THE LOCATION OF THE WATER RIGHT ONLY AND  
HAS NO INTENT TO PROVIDE DIMENSIONS OR LOCATION OF  
PROPERTY OWNERSHIP LINES.

**Stuntzner Engineering  
& Forestry L.L.C.**

ENGINEERING • LAND SURVEYING • FORESTRY  
PLANNING • WATER RIGHTS  
705 South 4th St. Phone: (541) 267-2872  
Post Office Box 118 Coos Bay, Oregon 97420 Fax: (541) 267-0588

Drawn By: Dennis Goude	Date: FEB. 14, 1997
Checked By: Don Jones	Drawing No.: 92-253
Designed By:	Revised:
Job Name: DEMENT	Sheet 1 of