

SE1/4NW1/4 Section 9, T.34 S.,R.5 W.,W.M.

**RECEIVED**

JUN 18 1997

Section 5 4  
Corner 8 9

1/4 Corner  
4  
9

WATER RESOURCES DEPT.  
SALEM, OREGON

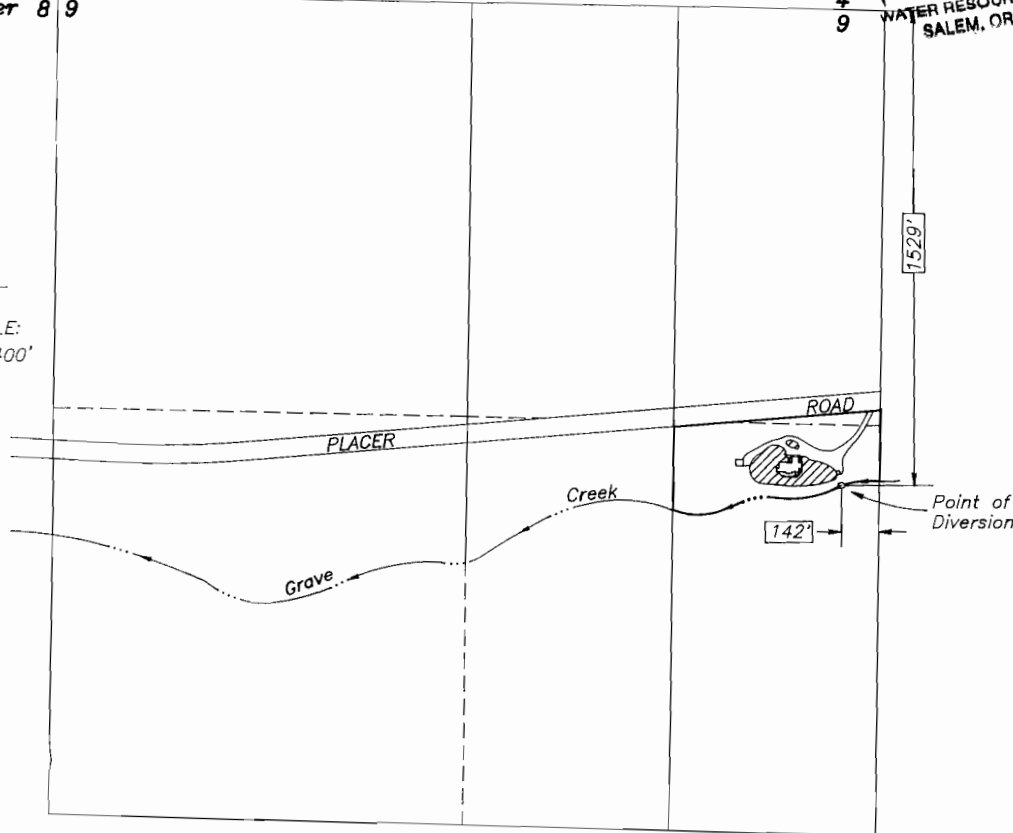

**LEGEND:**

 Existing Place of Use  
Priority Date: 1988  
0.500 Acres

• Point of Diversion per Permit  
No. 52143

Ties to the diversion point are based upon measurements made to found property corners per C.S. 24-92. The quarter corner was computed from record bearings and distances per said survey.

Survey ties were made using a Wild T-1600 Theomat and a Distomat DI-1600.

This plat was prepared for the purpose of identifying the location of the water rights only. There is no intent to provide dimensions or locations of property ownership lines.

A four page site report accompanies this plat.

Supporting documents:  
Application No. S-69791  
Permit No. 52143

**DETAIL**

SCALE: 1" = 100'

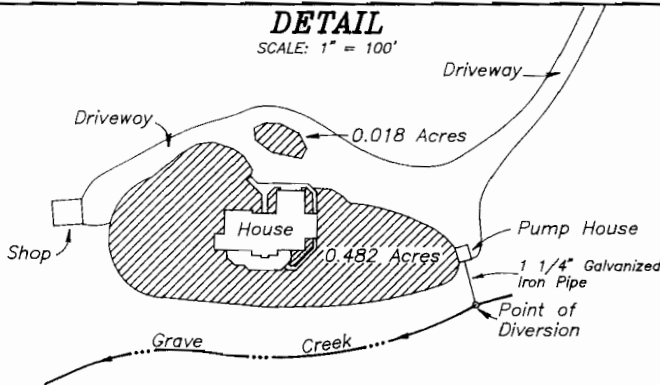

PROJECT NO.  
66-88-59

DRAWING NO.  
47-11.17  
(Sheet 1 of 2)

DATE  
6-10-97

SCALE  
1" = 400'

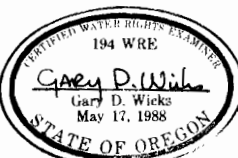

**PLAT FOR CLAIM OF BENEFICIAL USE**

LOCATED IN

SE1/4NW1/4 Section 9, T.34 S.,R.5 W.,W.M.  
Josephine County, Oregon

PREPARED FOR:

Mr. Robert R. Willson  
3901 Placer Road  
Sunny Valley, Oregon 97497  
Tel. (541) 474-6663

PREPARED BY:

WICKS ENGINEERING & SURVEYING  
311 N.E. "D" Street  
Grants Pass, Oregon 97526  
Tel. (541) 479-3436