

RECEIVED

SEP 28 1999

WATER RESOURCES DEPT.
SALEM, OREGON

Section 4 T.35, R.3E, W.M.

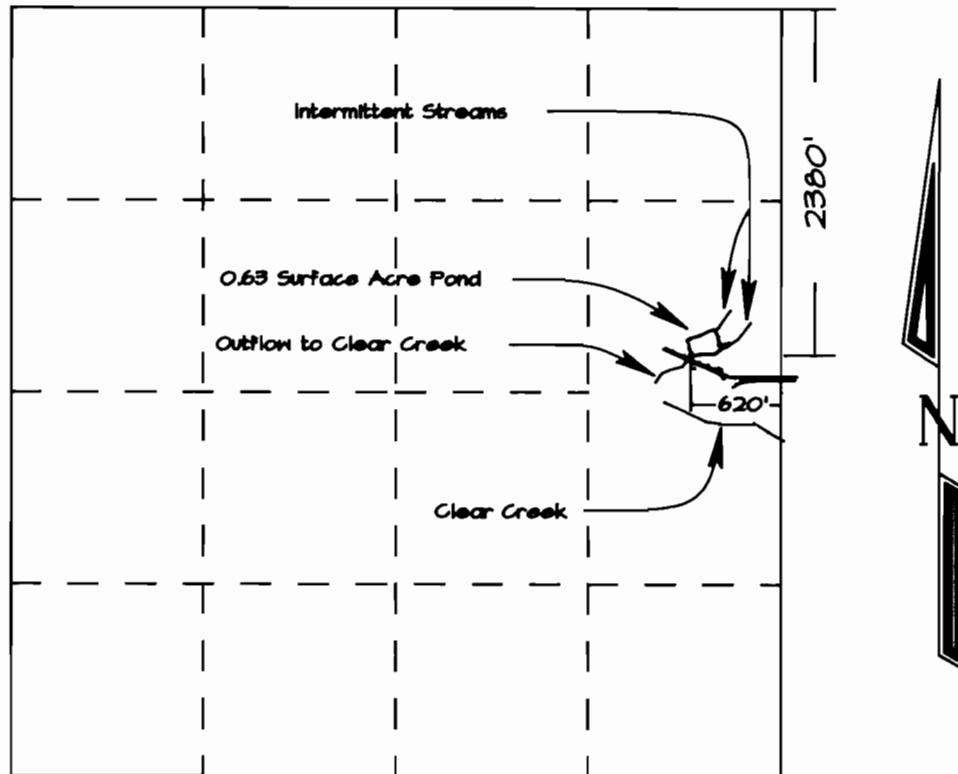

Scale 1" = 1320'

BENEFICIAL USE MAP
FOR
EUGENE G. AND ARLENE D. FISCHER

APPLIC. NO. R-73060

PERMIT NO. R-11545

THE PREPARATION OF THIS MAP IS FOR THE
PURPOSE OF IDENTIFYING THE LOCATION
OF THE WATER RIGHT ONLY AND HAS NO
INTENT TO PROVIDE DIMENSIONS OR LOCATION
OF PROPERTY OWNERSHIP LINES.

