

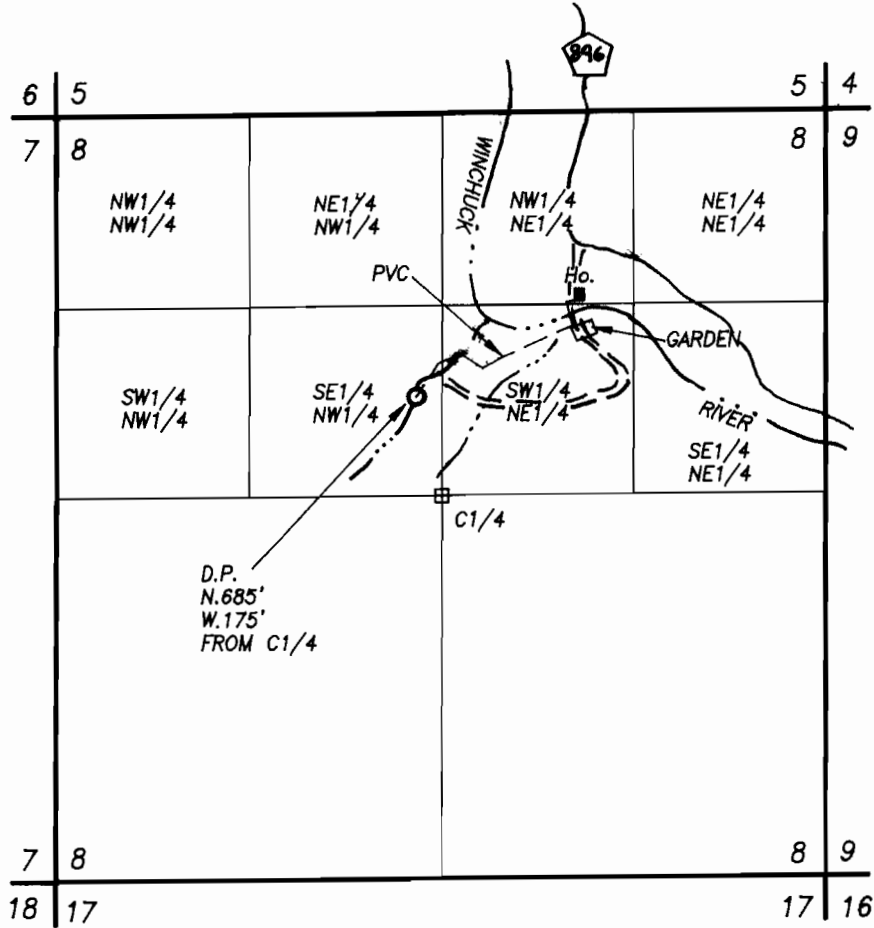



SECTION 8, T41S, R12W, W.M.



LEGEND

-  C1/4 CORNER BRASS CAP
-  DIVERSION POINT
-  EXISTING DWELLING
-  CREEK



CLAIM OF BENEFICIAL USE  
under  
APPLICATION NO. S-73388 PERMIT NO. 52240

**RECEIVED**

JUL 19 2000

IN THE NAME OF: RICHARD R. WILSON  
SURVEYED: JUNE 27, 2000  
BY: RICHARD P. ROBERTS, CWRE #448

WATER RESOURCES DEPT  
SALEM, OREGON

EXAMINER'S DISCLAIMER STATEMENT

THIS MAP WAS PREPARED FOR THE SOLE PURPOSE OF IDENTIFYING THE LOCATION OF A WATER RIGHT ONLY AND IS NOT INTENDED TO PROVIDE LEGAL DIMENSIONS OR LOCATION OF PROPERTY OWNERSHIP LINES.

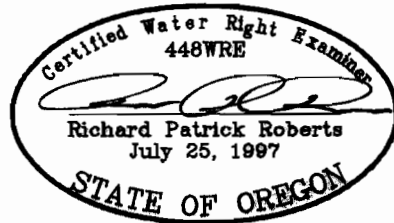

*Stuntzner Engineering & Forestry, LLC*

ENGINEERING \* LAND SURVEYING \* FORESTRY \* PLANNING \* WATER RIGHTS

97829 Shopping Center Avenue Phone: (541) 469-5329  
Post Office Box 2748 Fax: (541) 469-0768  
Brookings, Oregon 97415