

T14S, R8W, W.M.

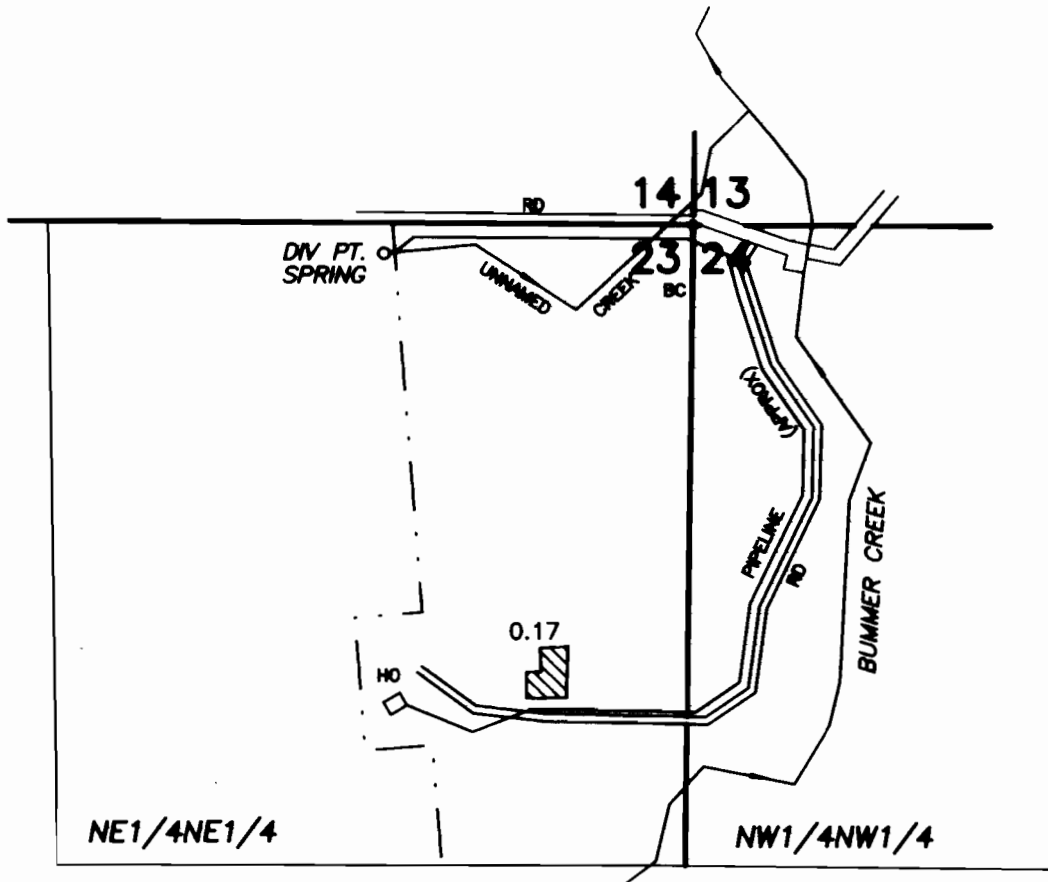

DIV PT: South 60 ft and West 645 ft from the NE corner Section 23

1" = 400'

FINAL PROOF SURVEY MAP
 UNDER
APPLICATION S-73951 PERMIT 51514
 IN THE NAME OF

JOHN & HELEN SEASE

PARSONS SURVEYING
 1915 SE Stone St
 Corvallis, OR 97333
 (541) 752-7515
 Project 0134
 Surveyed: 11/21/2001
 Prepared 6/7/2002

NOTE: This map is for the purpose of identifying the location of a water right and does not dimension or locate property ownership lines

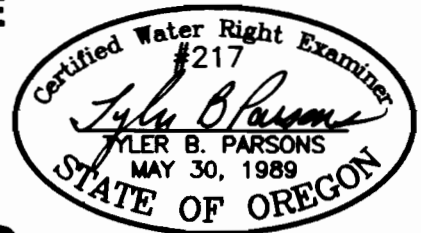

RECEIVED

SEP 04 2002

WATER RESOURCES DEPT.
 SALEM, OREGON

EXP: 12/31/2002