

CLAIM OF BENEFICIAL USE MAP
 IN THE NAME OF
 GARY D. BORK AND CAROL J. BORK

SE 1/4 of SE 1/4 Section 18, T.6 S., R.1 E., W.M.
 MARION County, Oregon
 FINAL SURVEY SEPT. 10, 2000

APPLICATION NO. S-73816 PERMIT NO. 52739

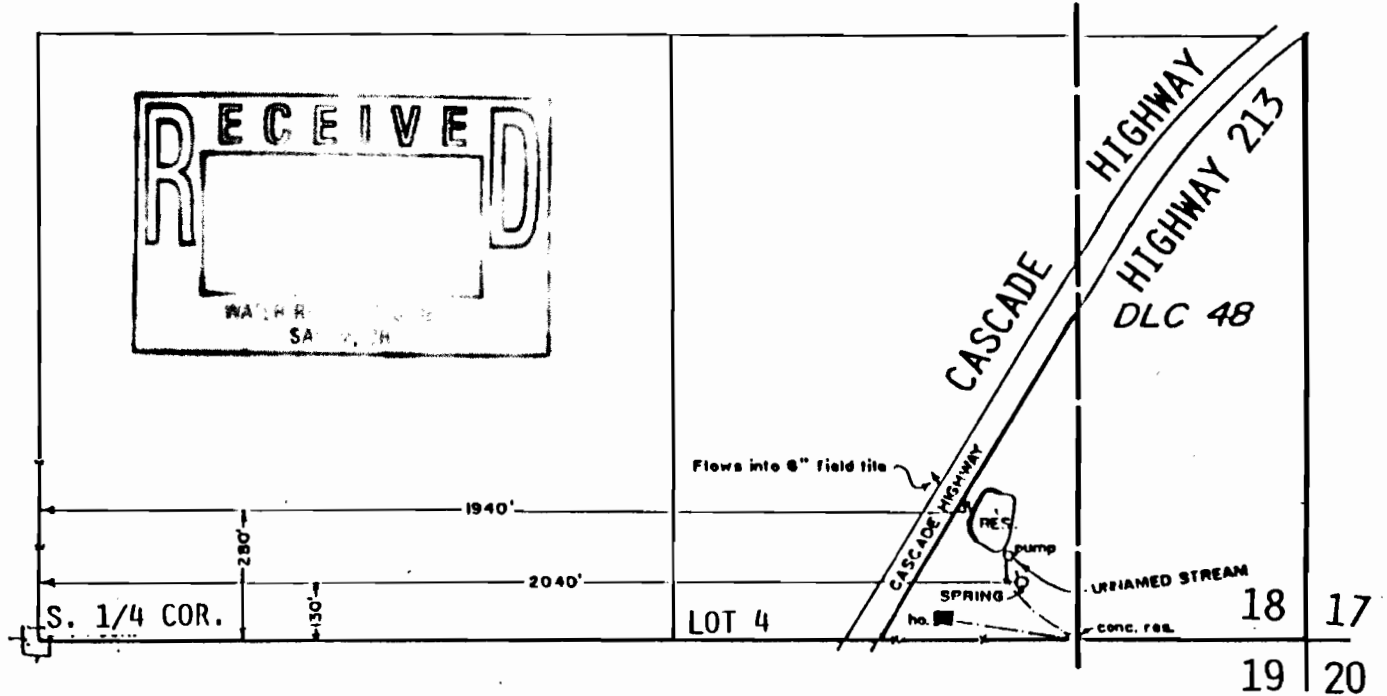

BASE IS ASSESSORS MAP 6S 1 18 AND
 DONALD R. BUELL, CWRE APPLICATION MAP

SPRING IS LOCATED 130 FEET NORTH AND
 2,040 FEET EAST OF THE SOUTH 1/4 CORNER
 SECT. 18, T.1 N., R.2 W. OF W.M.

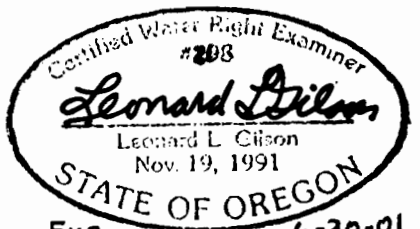

Exp. 6-30-01
 This map is for the purpose
 of locating a water right only
 and has no intent to provide
 legal dimension or the location
 of property lines.



SCALE: 1" = 400'

LEONARD L. GILSON, P.E., P.L.S.
 ENGINEERING - SURVEYING
 7275 SW 82ND AVE.
 PORTLAND, OR 97223-7319
 PHONE: (503) 246-1612
 (503) 838-5611