

CLAIM OF BENEFICIAL USE FINAL PROOF MAP

Located in the S 1/2 of the SW1/4 of Section 21
Township 27 South, Range 11 West, W.M.
Coos County, Oregon
Application #S-73782 Permit 52706

Scale 1" = 400 Feet

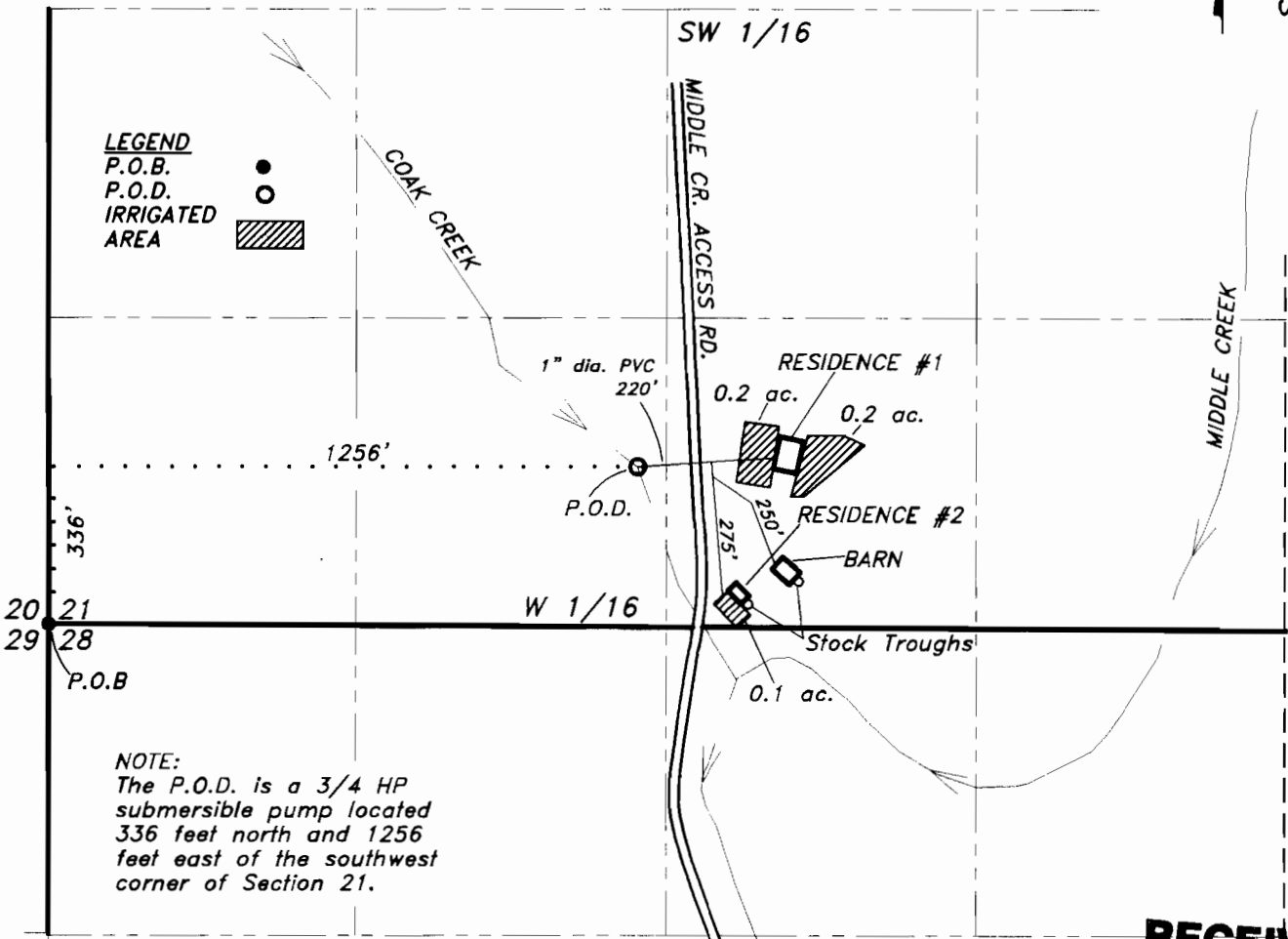

LEGEND
P.O.B. ●
P.O.D. ○
IRRIGATED AREA [Hatched Box]

NOTE:
The P.O.D. is a 3/4 HP submersible pump located 336 feet north and 1256 feet east of the southwest corner of Section 21.

RECEIVED

JAN 27 1999
WATER RESOURCES DEPT.
SALEM, OREGON

Certified Water Right Examiner
 #126
Ronald E. Stuntzner
 Ronald E. Stuntzner
 Nov. 19, 1987
 STATE OF OREGON

EXPIRES 06/30/00

Prepared For: Richard J. McCarthy
Prepared By: Dennis Goude
Date Prepared: April 16, 1998

EXAMINERS DISCLAIMER STATEMENT
The preparation of this map was for the purpose of identifying the location of the Water Right only and has no intent to provide dimensions or location of property ownership lines.

*Stuntzner Engineering
& Forestry, L.L.C.*

ENGINEERING • LAND SURVEYING • FORESTRY
PLANNING • WATER RIGHTS
705 South 4th St. Phone: (541) 267-2872
Post Office Box 118 Coos Bay, Oregon 97420 Fax: (541) 267-0588