

CLAIM OF BENEFICIAL USE FINAL PROOF MAP

Located in Portions of the NE 1/4 of
Section 23, Township 25 South, Range 12 West, W.M.
Coos County, Oregon
Application # S-74945 Permit 52115

RECEIVED

AUG 18 1998

WATER RESOURCES DEPT.
SALEM, OREGON P.O.B.

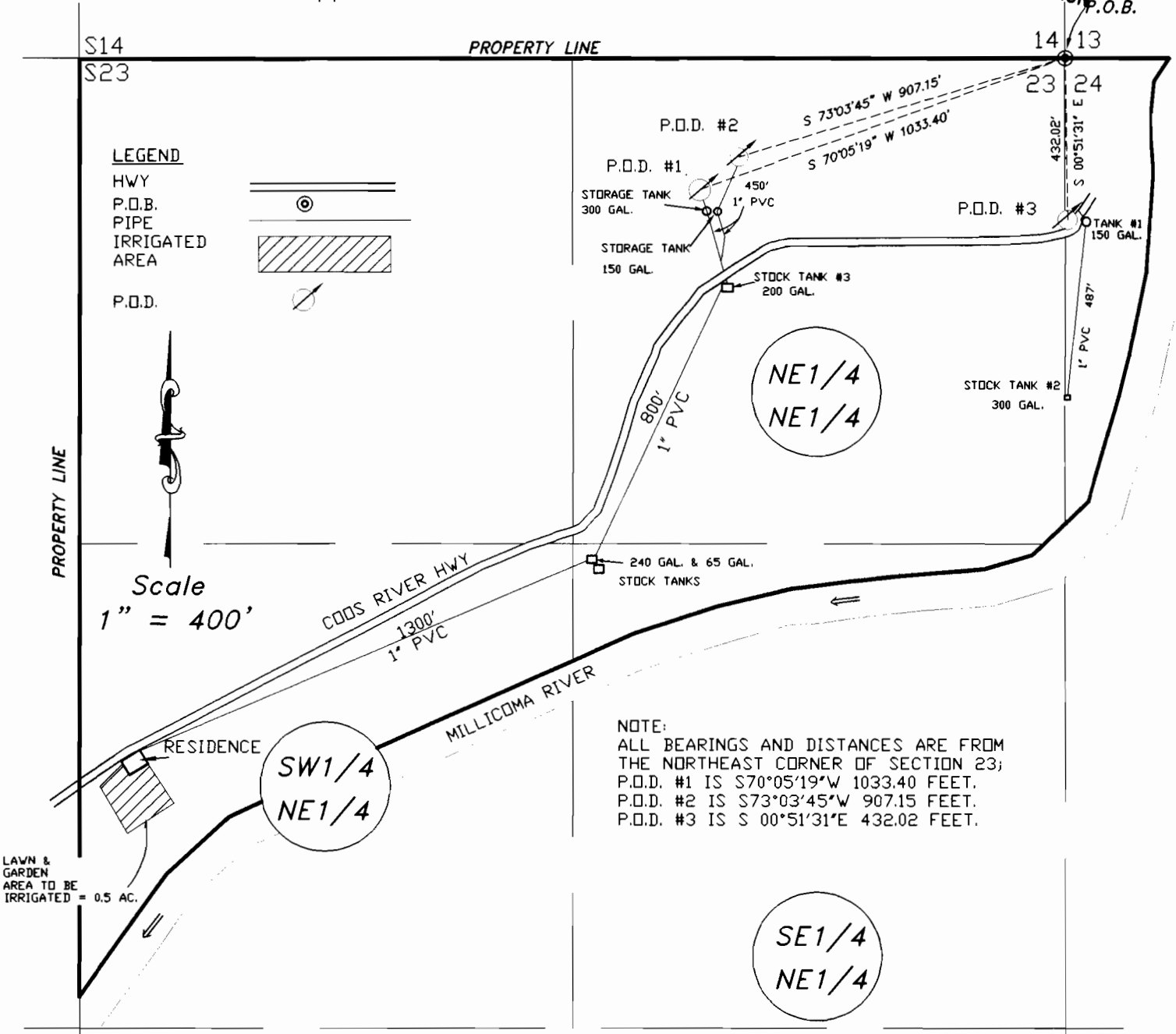

NOTE:
ALL BEARINGS AND DISTANCES ARE FROM THE NORTHEAST CORNER OF SECTION 23;
P.O.D. #1 IS S70°05'19"W 1033.40 FEET.
P.O.D. #2 IS S73°03'45"W 907.15 FEET.
P.O.D. #3 IS S 00°51'31"E 432.02 FEET.

C1/4 S23

Prepared For: Bob Mahaffy
Prepared By: Dennis Goude
Date Prepared: April 21, 1998

Certified Water Right Examiner
441WRE
Thomas M. Hoshall
Thomas M. Hoshall
June 13, 1997
STATE OF OREGON

EXPIRES 06/30/99

EXAMINERS DISCLAIMER STATEMENT
The preparation of this map was for the purpose of identifying the location of the Water Right only and has no intent to provide dimensions or location of property ownership lines.

**Stuntzner Engineering
& Forestry, L.L.C.**

ENGINEERING • LAND SURVEYING • FORESTRY
PLANNING • WATER RIGHTS

705 South 4th St.
Post Office Box 118
Coos Bay, Oregon 97420 Phone: (541) 267-2872
Fax: (541) 267-0688