

CLAIM OF BENEFICIAL USE FINAL PROOF MAP
 Located in NE¼ NE¼ & SE¼ SE¼ of Section 28,
 Township 29 South, Range 11 West, W.M.
 Coos County, Oregon
 Application S-59488 Permit S-44931

Prepared For: Sara Baquero & Doug Davis
 Prepared By: Dennis Goude
 Date Prepared: December 9, 2003

LEGEND

P.O.B. 

P.O.D. 

PIPE 

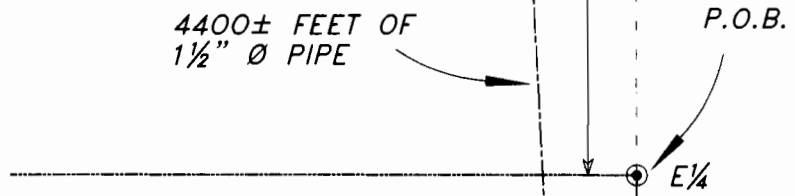
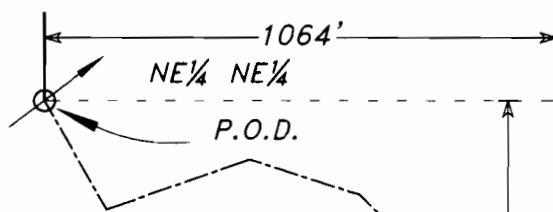

NOTE:
 THE P.O.D. IS AN INSPIRING DEVICE
 LOCATED 1526 FEET NORTH AND
 1064 FEET WEST OF THE EAST ¼
 CORNER OF SECTION 28.

EXAMINERS DISCLAIMER STATEMENT

The preparation of this map was for the purpose of identifying the location of the Water Right only and has no intent to provide dimensions or location of property ownership lines.

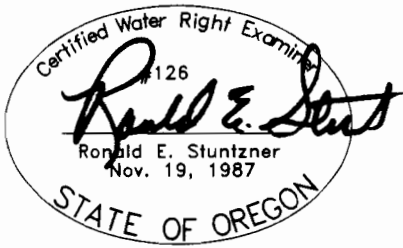

EXPIRES 06/30/2004

MYRTLE POINT-ROSEBURG HWY

RESIDENCE

TL 2100

TL 2700

SE¼ SE¼

RESIDENCE

TL 2800

RESIDENCE

RECEIVED

MAR 19 2004

WATER RESOURCES DEPT
 SALEM, OREGON

**Stuntzner Engineering
 & Forestry, L.L.C.**

ENGINEERING • LAND SURVEYING • FORESTRY
 PLANNING • WATER RIGHTS

705 South 4th St. Phone: (541) 267-2872
 Post Office Box 118 Coos Bay, Oregon 97420 Fax: (541) 267-0588