

RECEIVED

MAY - 5 1997

WATER RESOURCES DEPT.
SALEM, OREGON

T.34S.,R.1W.,W.M.

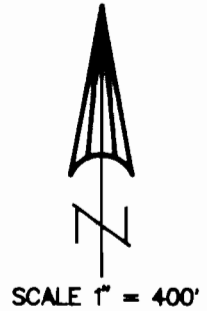
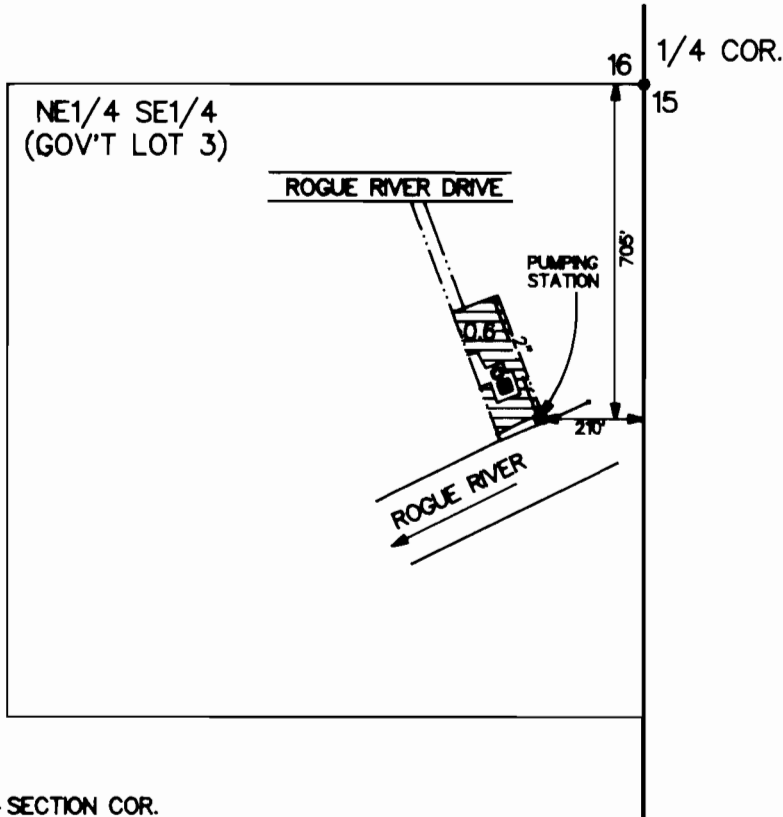

NOTE: MAP PREPARED FOR
WATER RIGHT PURPOSES ONLY,
NOT FOR PROPERTY BOUNDARY
LOCATIONS.

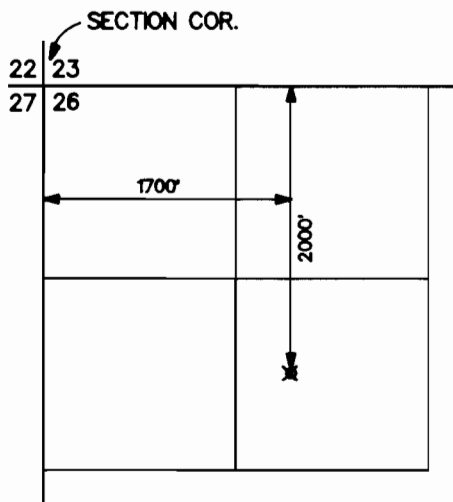
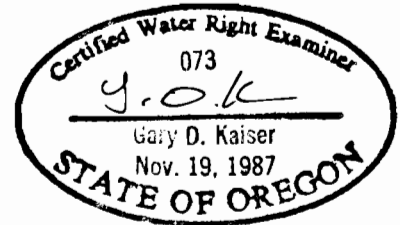

LOST CREEK RESERVIOR
POINT OF DIVERSION
T.33S.,R.1E.,W.M.
SCALE 1" = 1320'

FINAL PROOF MAP

APPLICATION No. S-69627
PERMIT No. 51697

IN THE NAME OF
JAMES AND MARY WOLF

MAP PREPARED MARCH 24, 1997 BY GARY D. KAISER