

CLAIM OF BENEFICIAL USE MAP AP.S-69503, PERMIT S-52513
 SW1/4NE1/4, SE1/4NE1/4, (GOVT. LOT 5) SECTION 26
 T.35S., R.7W., W.M.
 JOSEPHINE COUNTY, OREGON
 FOR
 ROBERT AND NANETTE STREIFF
 P.O. BOX 248
 MERLIN, OREGON 97532

23 24
 26 25

T.35S., R.7W.

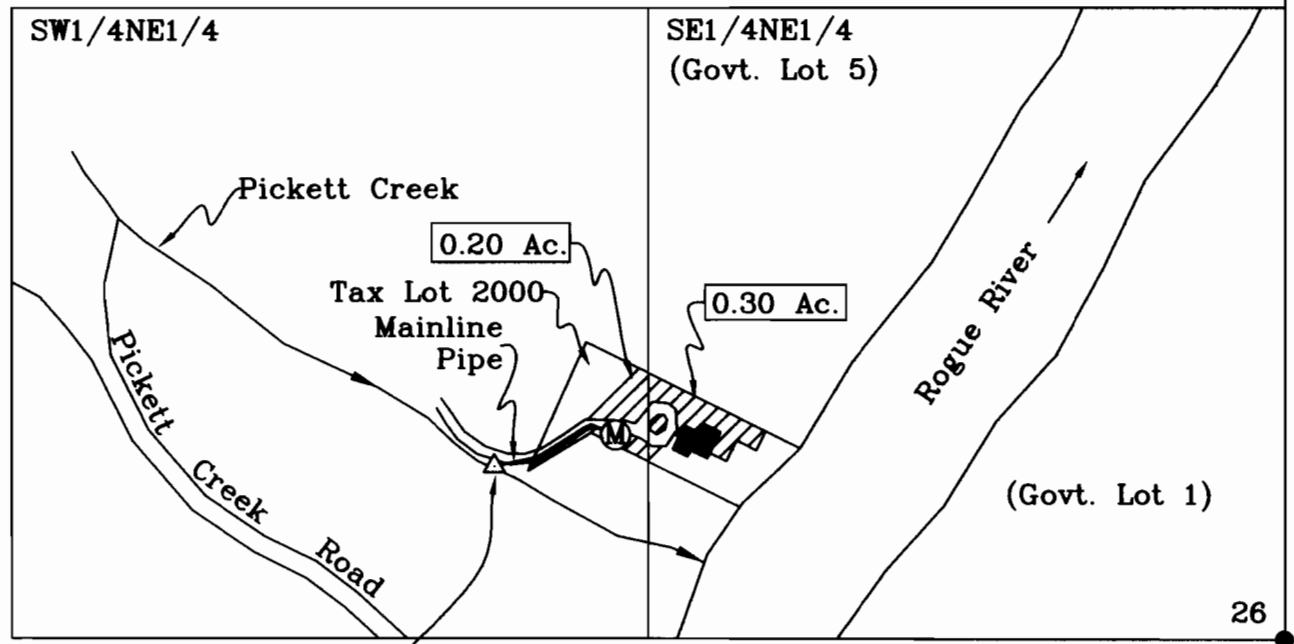

26 25
 East 1/4 Cor.



Point of Diversion No. 1
 360' North and 1640' West from
 the East 1/4 Corner, Section 26.
 Source: Lost Creek Reservoir
 Fish Screen at Intake-R.O.D. No. 1

Scale: 1"=400'

Date: Sept. 13, 2007

LEGEND

- Found Survey Monument
- Denotes Building
- == Denotes Driveway
- Denotes Mainline Pipe
- Ⓜ Denotes Flow Meter
- ▨ Denotes Area Under Permit 52513

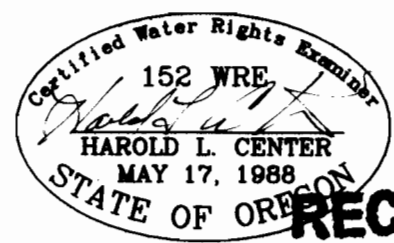

RECEIVED

HAROLD L. CENTER NOV 23 2007
 2604 David Lane WATER RESOURCES DEPT
 Medford, OR. 97504 SALEM OREGON
 Phone 541-535-6108
 Oregon Certificate No. 152
 Cert. Renewal Date: 12/31/2007

This map was prepared for the purpose of identifying the location of a water right only and is not intended to provide legal dimensions or location of property ownership.