

# T.78., R.2W., W.M.

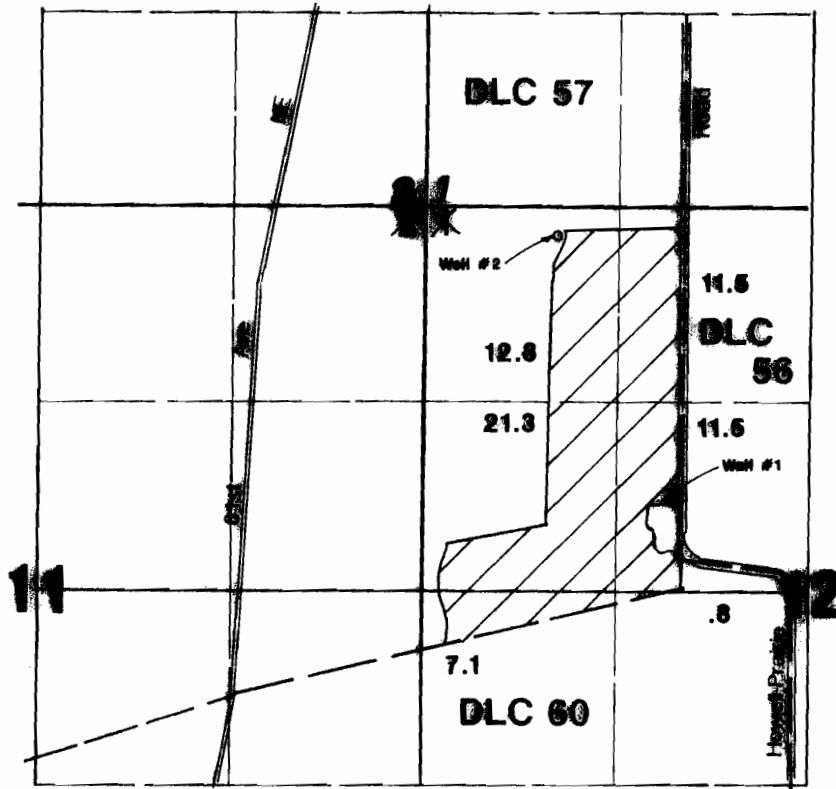

Well #1 located 1950'S & 1730'E from NW corner Section 12.  
 Well #2 located 290'S & 990'E from NW corner Section 12.



Area Irrigated



**RECEIVED**

**MAY 02 1995**

WATER RESOURCES DEPT.  
 SALEM, OREGON



## Final Proof Survey

Application #: G-12576      Permit #: G-11996

In Name Of

# Leonard Squier

Surveyed on April 24, 1995 by JM Schuette

THIS MAP WAS PREPARED FOR THE PURPOSE OF  
 PARTICIPATING IN THE ESTABLISHMENT OF A WATER RIGHT  
 AND IS NOT TO BE USED TO PROVE LEGAL  
 OWNERSHIP OR BOUNDARIES OF PROPERTY

AMENDED 5/7/08 WRD-LHN