

T10S, R10W, W.M.
SECTION 3
LINCOLN COUNTY, OREGON

RECEIVED

JUN 12 1998

NW 1/4 - NW 1/4

WATER RESOURCES DEPT.
SALEM, OREGON

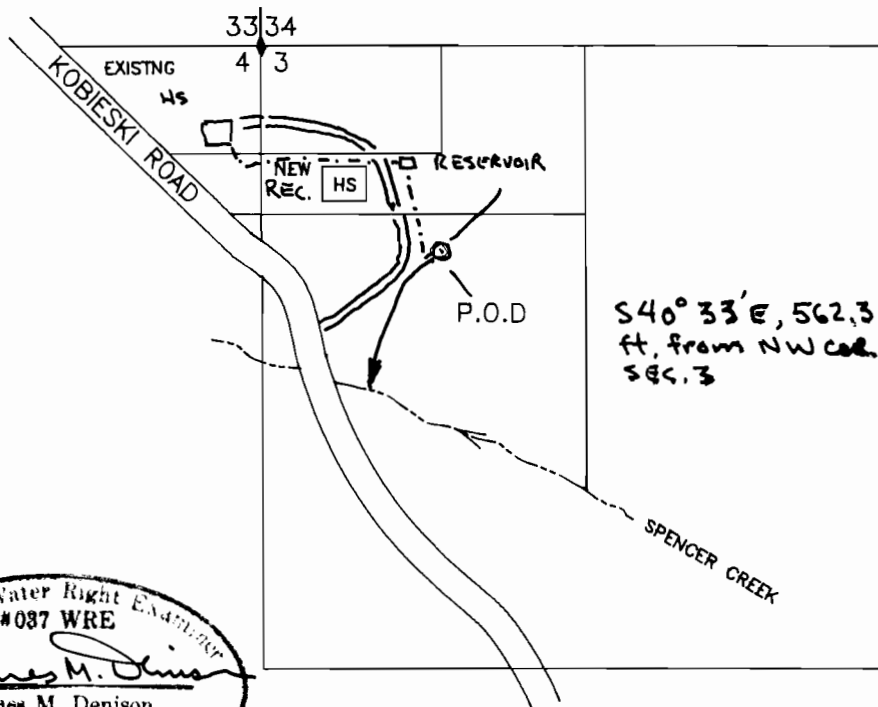

SCALE:
1" = 400'

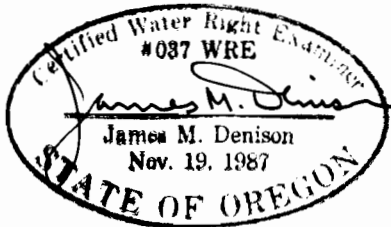

FINAL PROOF SURVEY UNDER

APPLICATION # 71878

PERMIT # 51571

IN THE NAME OF
KATHRYN I. POWELL

SURVEYED:

BY: J. M. DENISON

THIS MAP PREPARED SOLEY FOR THE PURPOSE OF SHOWING LOCATION OF A WATER RIGHT, AND IS NOT INTENDED FOR USE TO PROVIDE DIMENSIONS OR LOCATION OF PROPERTY OWNERSHIP LINES