

CLAIM OF BENEFICIAL USE MAP

Application NO. S-69854; Permit NO. 52162

Township 34 South, Range 8 West, Section 24, Willamette Meridian Josephine County, Oregon

Point of Diversion is within the NW 1/4 of the NW 1/4 of Section 24

Points of Use are within the NE 1/4 of the NE 1/4 and the SE 1/4 of the NE 1/4 of Section 24

The purpose of this map is to identify the location of the water right and is not intended to provide dimensions or location of property ownership lines.

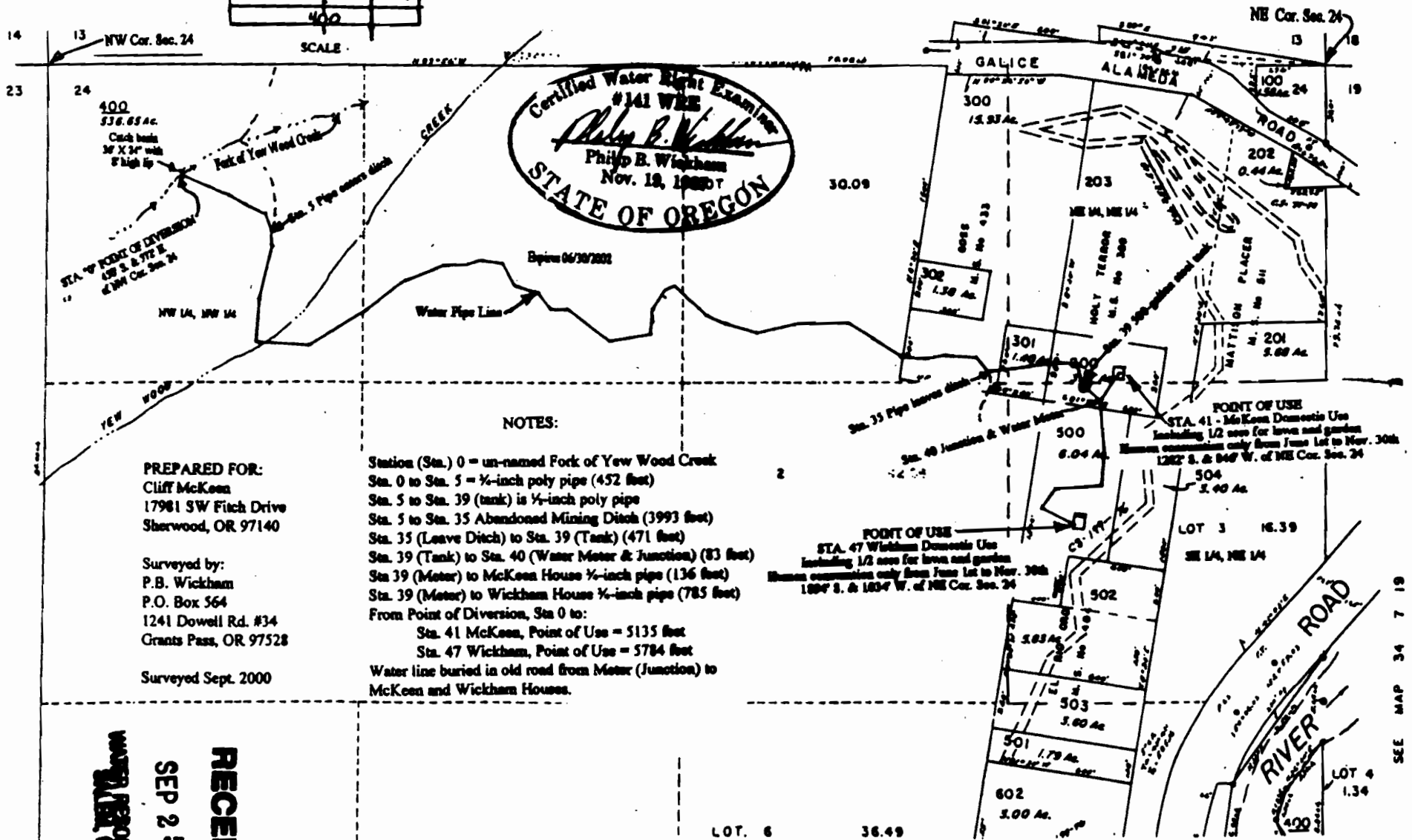
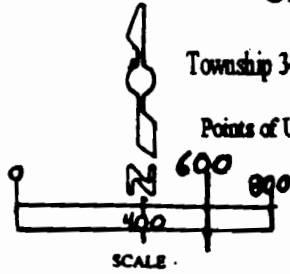

Certified Water Right Examiner
 #141 WRE
Philip B. Wickham
 Philip B. Wickham
 Nov. 19, 1999
 STATE OF OREGON

NOTES:

- Station (Sta.) 0 = un-named Fork of Yew Wood Creek
- Sta. 0 to Sta. 5 = 1/2-inch poly pipe (452 feet)
- Sta. 5 to Sta. 39 (tank) is 1/2-inch poly pipe
- Sta. 5 to Sta. 35 Abandoned Mining Ditch (3993 feet)
- Sta. 35 (Leave Ditch) to Sta. 39 (Tank) (471 feet)
- Sta. 39 (Tank) to Sta. 40 (Water Meter & Junction) (83 feet)
- Sta. 39 (Meter) to McKeen House 1/2-inch pipe (136 feet)
- Sta. 39 (Meter) to Wickham House 1/2-inch pipe (785 feet)
- From Point of Diversion, Sta 0 to:
 - Sta. 41 McKeen, Point of Use = 5135 feet
 - Sta. 47 Wickham, Point of Use = 5784 feet
- Water line buried in old road from Meter (Junction) to McKeen and Wickham Houses.

PREPARED FOR:
 Cliff McKeen
 17981 SW Fitch Drive
 Sherwood, OR 97140

Surveyed by:
 P.B. Wickham
 P.O. Box 564
 1241 Dowell Rd. #34
 Grants Pass, OR 97528

Surveyed Sept. 2000

RECEIVED
SEP 25 2000
WATER RESOURCES DEPT.

LOT. 6 36.49

SEE MAP 34 7 19