

SECTION 1
SE 1/4 OF THE NE 1/4
TOWNSHIP 10 SOUTH, RANGE 10 WEST, WILLAMETTE MERIDIAN
LINCOLN COUNTY, OREGON

SCALE 1" = 400'

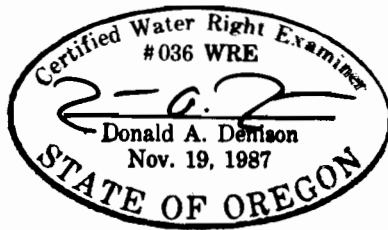

RECEIVED

SEP 17 1997

WATER RESOURCES DEPT.
SALEM, OREGON

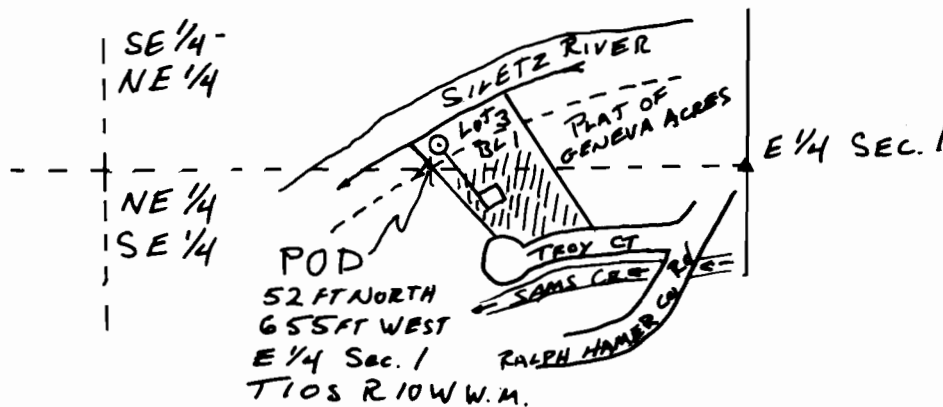

FINAL PROOF SURVEY UNDER
APPLICATION #S-72235

PERMIT #72235

IN THE NAME OF:
TERRY BARLOW

SURVEYED: AUG. 9, 1997

BY: DON A. DENISON, CWRE #036

THIS MAP IS PREPARED SOLELY FOR THE PURPOSE OF SHOWING THE LOCATION OF A WATER RIGHT, AND IS NOT INTENDED FOR USE FOR PROVIDING DIMENSIONS OR LOCATIONS OF PROPERTY OWNERSHIP LINES. THIS IS NOT A BOUNDARY SURVEY.