

**FINAL PROOF SURVEY FOR JOHN AND MARY MCLURG
 LOCATED IN RIVERWOOD PARK SUBDIVISION
 SECTION 18, T 9 S, R 2 E, W.M.**

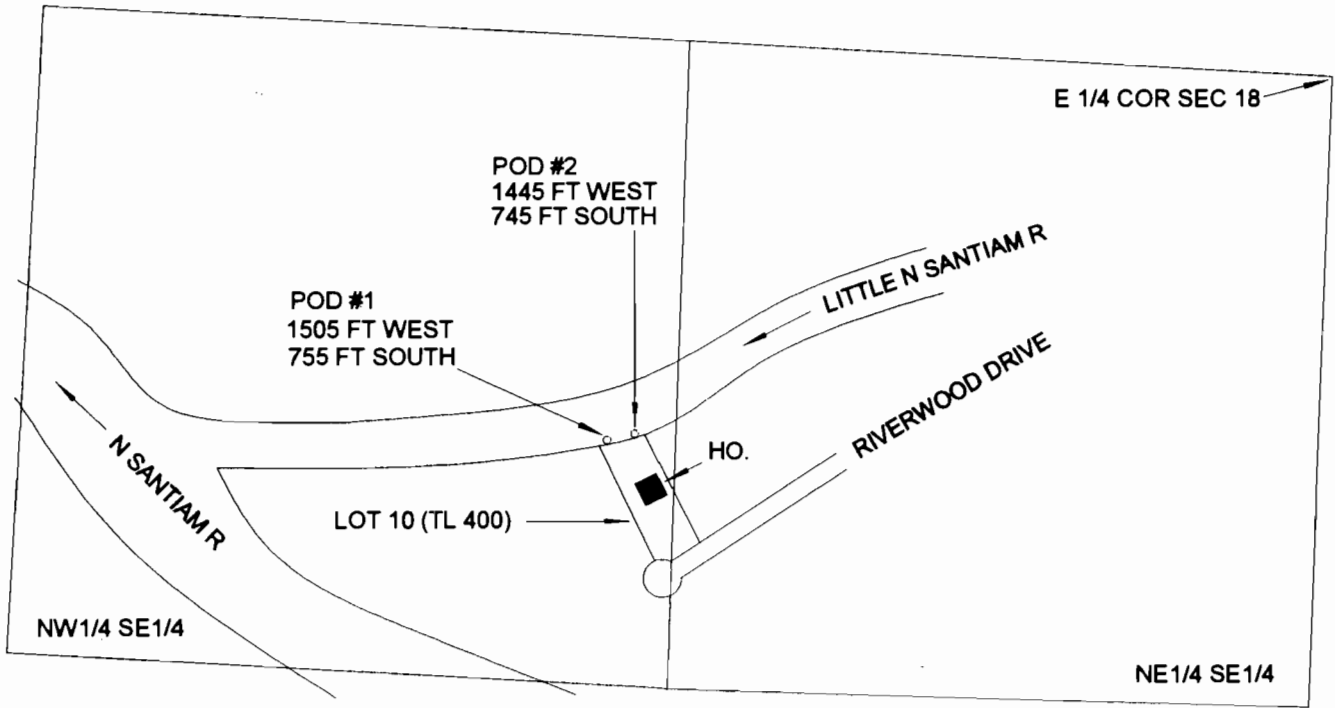

DIMENSIONS SHOWN AT EACH DIVERSION
 ARE TO THE E 1/4 COR OF SEC 18

A FISH SCREEN IS LOCATED AT EACH
 DIVERSION POINT (POD)

THIS MAP IS NOT INTENDED TO PROVIDE
 LEGAL DIMENSIONS OR LOCATIONS OF
 PROPERTY OWNERSHIP LINES.



1 INCH = 400 FEET

APPLICATION NO. S-84770, PERMIT NO. S-53789
 SURVEYED ON JUNE 1, 2007
 BALL ENGINEERING & SURVEYING
 LA CENTER, WASHINGTON

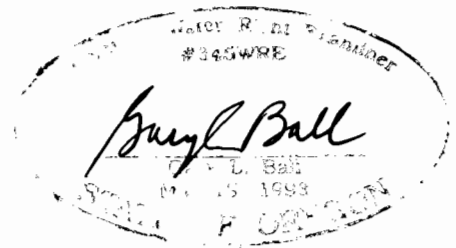

12/31/2007