

T26S.R5W.W.M.

1 INCH = 1320 FEET

REC'D

FEE

MAILED
OFFICES DE
OREGON

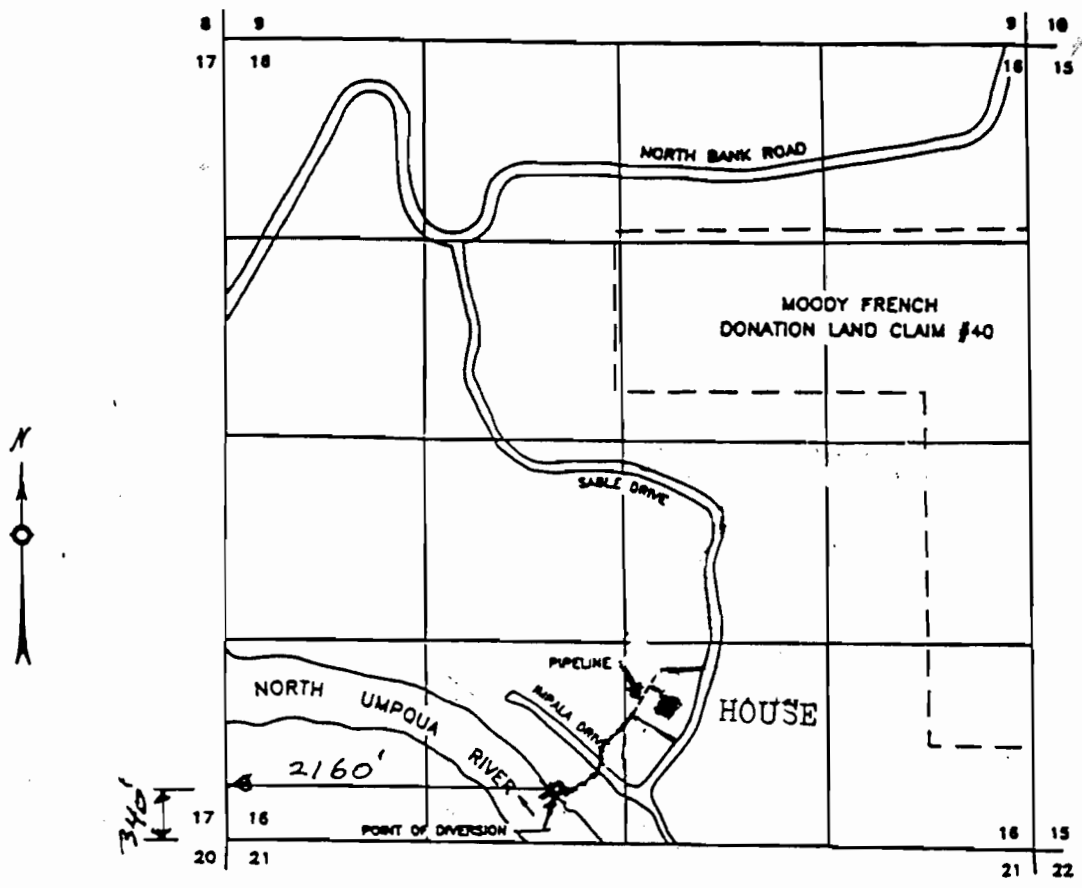

THE PURPOSE OF THIS MAP IS TO IDENTIFY THE LOCATION OF THE WATER RIGHT. IT IS NOT INTENDED TO PROVIDE INFORMATION RELATIVE TO THE LOCATION OF PROPERTY OWNERSHIP BOUNDARY LINES.



FINAL PROOF SURVEY UNDER

Application No. 81577 Permit No. 53212
IN NAME OF
PETER AND NANCY SIKORA

Surveyed OCT 1, 1998 by DUANE KIRBY