

T.4N., R.9W., W.M.
SECTION 31

RECEIVED

OCT 20 1999

LOT 24, RIVERSIDE ESTATES

WATER RESOURCES DEPT
SALEM, OREGON

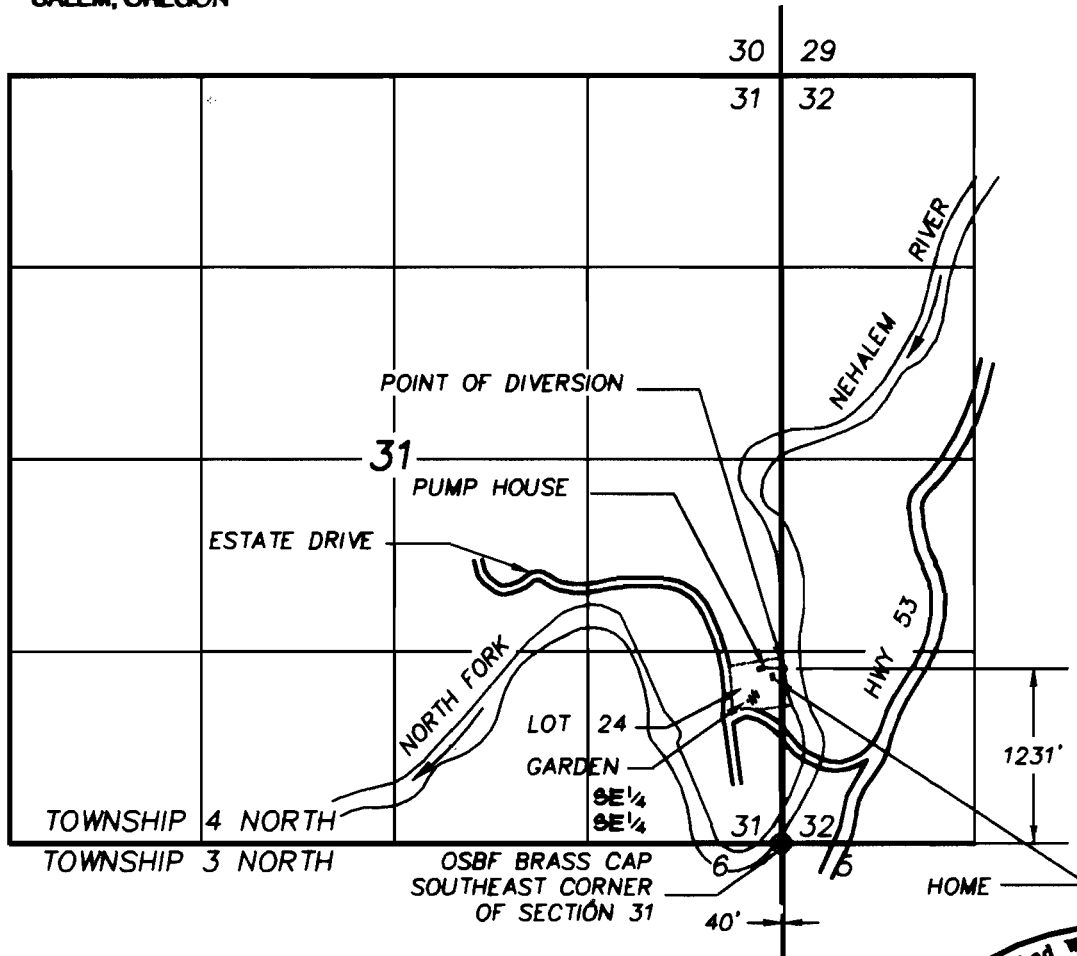

SCALE:
1" = 1320'

FINAL PROOF SURVEY

UNDER

APPLICATION NO. 74681, PERMIT NO. 52640

IN THE NAME OF

ELAYNE HANSEN

SURVEYED AUG. 9, 1999

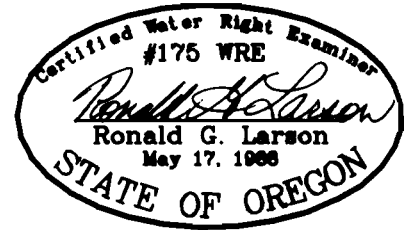

RENEWAL DATE: DECEMBER 31, 2000

FILE: 2178-10030-03-02.DWG

THE PURPOSE OF THIS MAP IS TO IDENTIFY THE LOCATION OF THE WATER RIGHT. IT IS NOT INTENDED TO PROVIDE INFORMATION RELATIVE TO THE LOCATION OF PROPERTY OWNERSHIP BOUNDARY LINES.

HLB & ASSOCIATES, INC.
SURVEYING • ENGINEERING • PLANNING

4253A HWY 101 N.
GEARHART, OR 97138
(503) 738-3425
FAX: (503) 738-7455