

SECTION 30, T.1S., R.8 W., W.M.
TILLAMOOK COUNTY, OREGON

RECEIVED

AUG 17 1999

WATER RESOURCES DEPT.
SALEM, OREGON

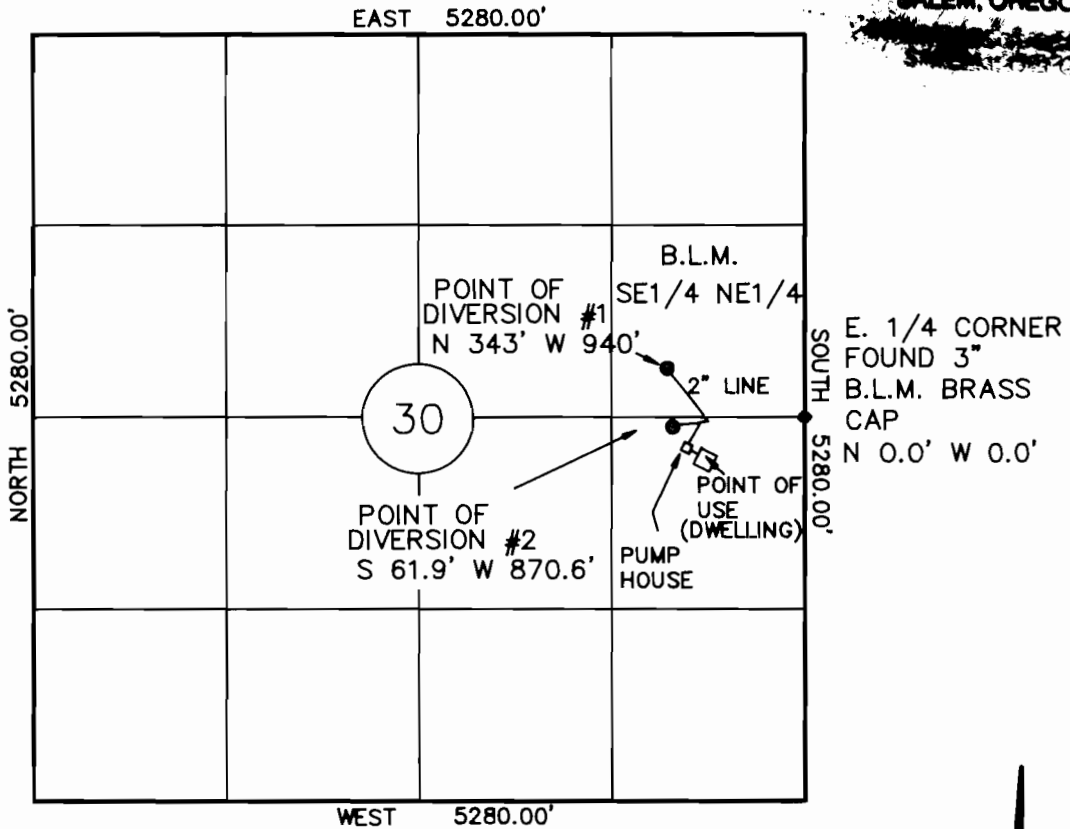

IN THE NAME OF
LOUIS and ELLA KING

FINAL PROOF SURVEY



SCALE 1" = 1320'

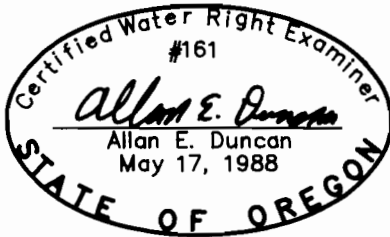

APPLICATION No. S-80800
Permit No. 52844

THIS MAP IS FOR THE PURPOSE OF IDENTIFYING THE LOCATION OF THE WATER RIGHT ONLY, AND IS NOT INTENDED TO PROVIDE LEGAL DIMENSIONS OR LOCATIONS OF PROPERTY OWNERSHIP LINES.