

SEC. 19, T 23 S, R 12 W WM

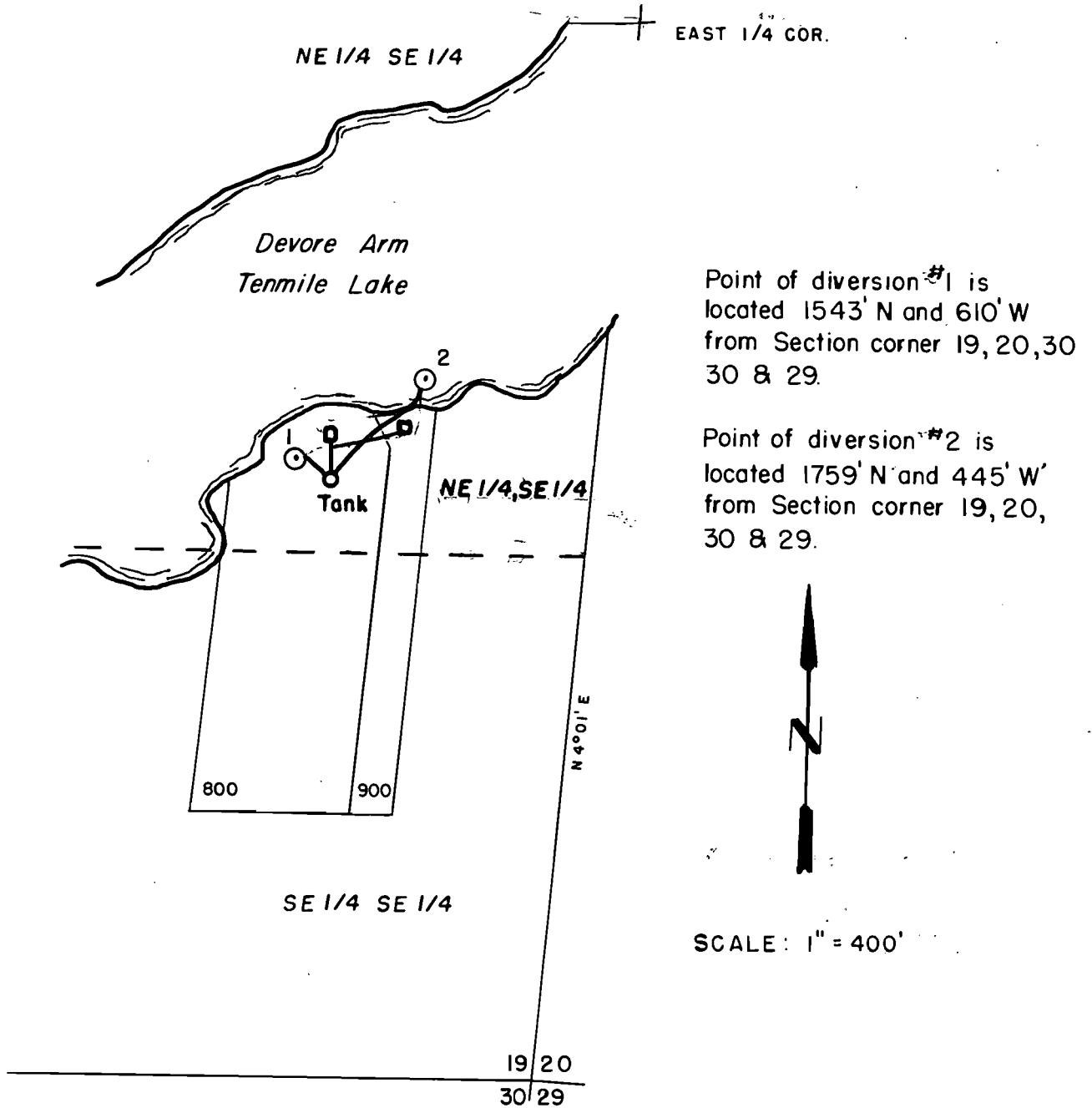

Point of diversion #1 is located 1543' N and 610' W from Section corner 19, 20, 30 & 29.

Point of diversion #2 is located 1759' N and 445' W from Section corner 19, 20, 30 & 29.



SCALE: 1" = 400'

FINAL PROOF SURVEY UNDER

Application No. 81560 Permit No. 53319

DON WILLIAMS

Surveyed 9-02 2002 by K. Phelps

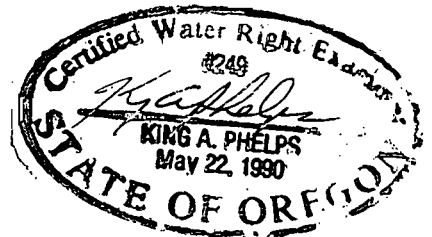

RECEIVED

OCT 01 2002

WATER RESOURCES DEPT.
SALEM, OREGON