

CLAIM OF BENEFICIAL USE FINAL PROOF MAP

Located in the NW¼ SW¼ of Section 9,
Township 25 South, Range 12 West, W.M.
Curry County, Oregon
Application # S-81061 Permit #53221

RECEIVED

OCT 06 1999

WATER RESOURCES DEPT.
SALEM, OREGON

Scale 1" = 400 Feet

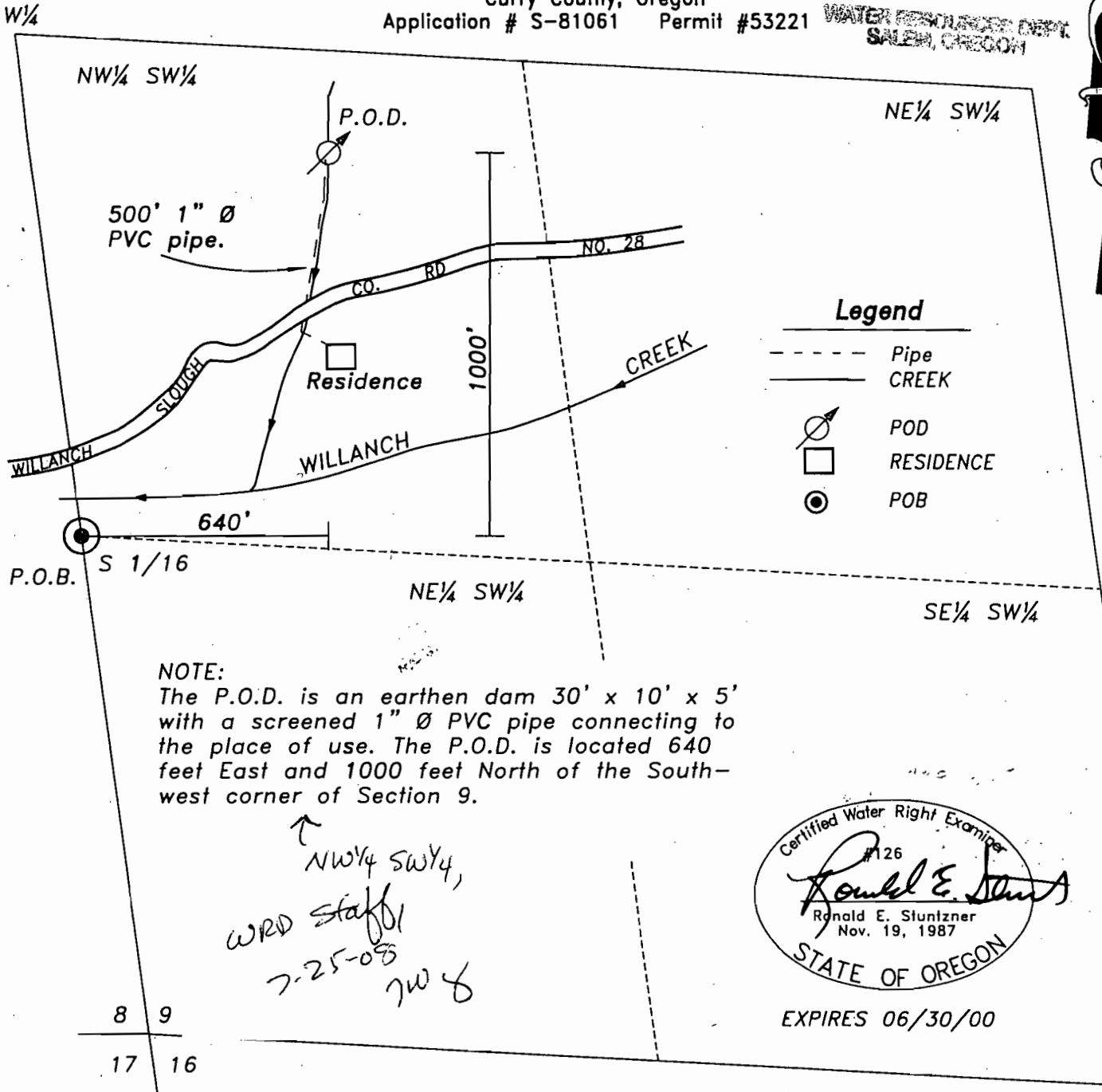

NOTE:
The P.O.D. is an earthen dam 30' x 10' x 5' with a screened 1" Ø PVC pipe connecting to the place of use. The P.O.D. is located 640 feet East and 1000 feet North of the South-west corner of Section 9.

NW¼ SW¼,
WRD Staff
7-25-08
JWY

Certified Water Right Examiner
#126
Ronald E. Stuntzner
Ronald E. Stuntzner
Nov. 19, 1987
STATE OF OREGON

EXPIRES 06/30/00

Prepared For: Mark Johnson
Prepared By: Dennis Goude
Surveyed: July 31, 1999

Stuntzner Engineering
& Forestry

705 So. 4th Street
P.O. Box 118
Coos Bay, Oregon 97420
Phone (541) 267-2872
Fax (541) 267-0588

EXAMINERS DISCLAIMER STATEMENT

The preparation of this map was for the purpose of identifying the location of the Water Right only and has no intent to provide dimensions or location of property ownership lines.