

T10S, R9W., W.M.
SECTION 6
LINCOLN COUNTY, OREGON

RECEIVED

MAY 21 2007

Scale: 1" = 400'

WATER RESOURCES DEPT
SALEM, OREGON

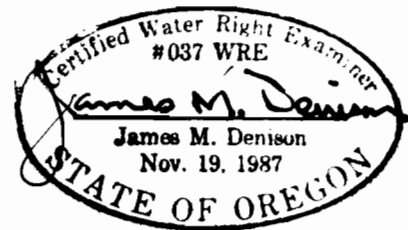
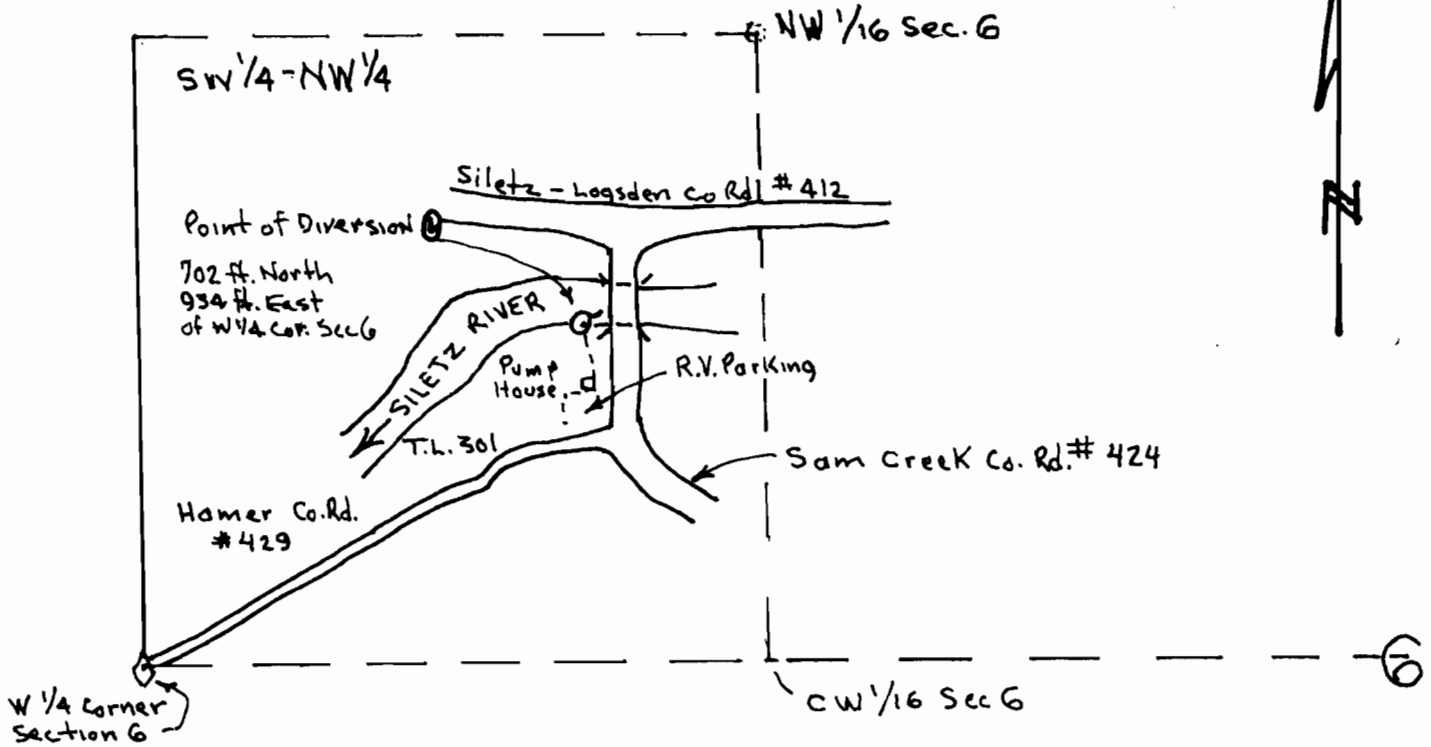

FINAL PROOF MAP
UNDER

APPLICATION # S - 80880

PERMIT # S52853

IN THE NAME OF

Connie & Ronald Dersham

SURVEYED: December 19, 2006

BY: James M. Denison

THIS MAP PREPARED SOLEY FOR THE PURPOSE OF SHOWING LOCATION OF A WATER RIGHT, AND IS NOT INTENDED FOR USE TO PROVIDE DIMENSIONS OR LOCATION OF PROPERTY OWNERSHIP LINES.

Final Proof Map