

FINAL PROOF SURVEY

SITUATED IN THE NE1/4 SE1/4 OF SECTION 5,
T40S, R9EWM, KLAMATH COUNTY, OREGON

APPLICATION #S-80577

PERMIT #52895 WATER RESOURCES DEPT
SALEM, OREGON

SURVEYED: SEPTEMBER, 1999

RECEIVED

OCT 08 1999

MAP PREPARED FOR
FRANK AND NELL KUONEN

MAP PREPARED FROM
--APPLICATION MAP--
--FIELD SURVEY--

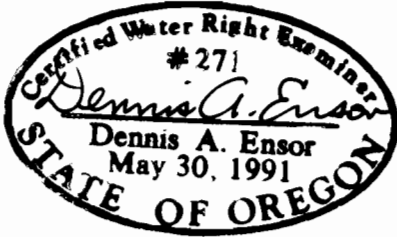

TOTAL AREA
--7.0 ACRES--

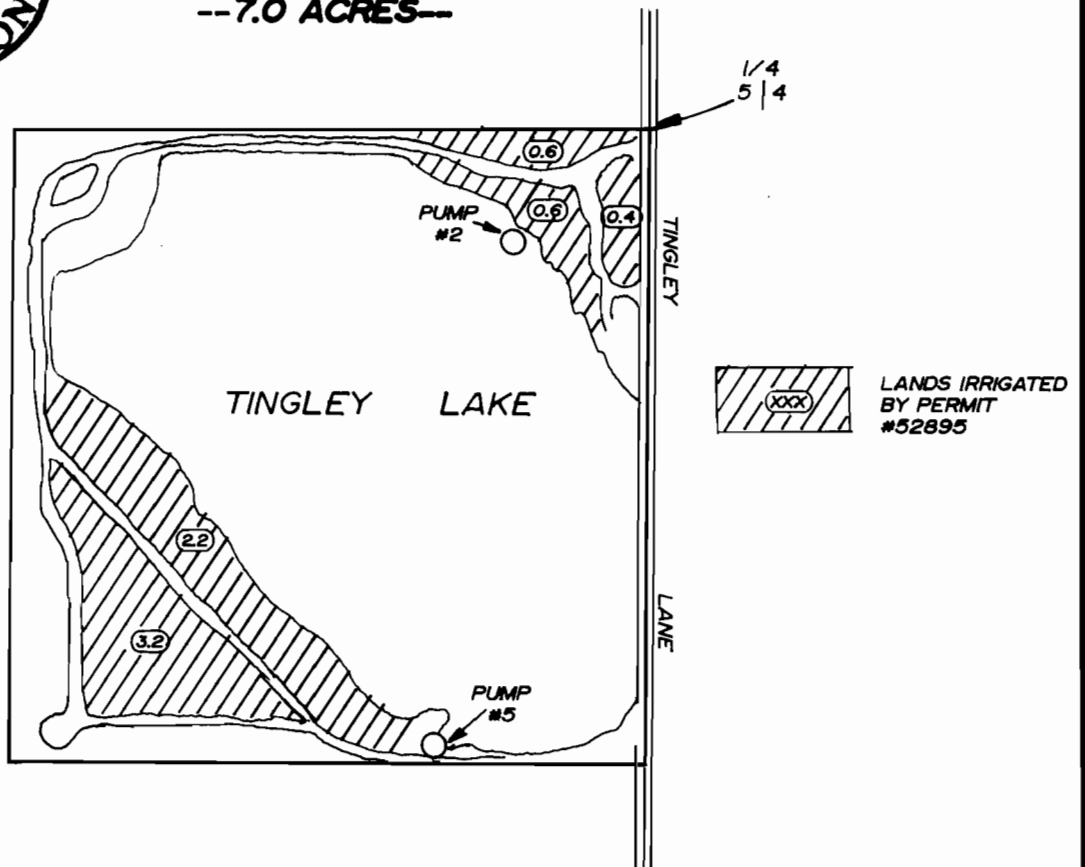
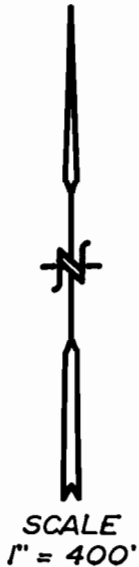

PUMP LOCATIONS

PUMP #2 - 2473' NORTH & 288' WEST OF THE
SOUTHEAST CORNER SECTION 5.

PUMP #5 - 1363' NORTH & 476' WEST OF THE
SOUTHEAST CORNER SECTION 5.

THE PURPOSE OF THIS MAP IS TO IDENTIFY
THE LOCATION OF THE WATER RIGHT. IT IS NOT
INTENDED TO PROVIDE INFORMATION RELATIVE
TO THE LOCATION OF PROPERTY OWNERSHIP
BOUNDARY LINES.

TRU-LINE SURVEYING, INC.
2333 SUMMERS LANE
KLAMATH FALLS, OREGON 97603