

FINAL PROOF SURVEY MAP
T26S, R5W, WM

SCALE 1" = 400'

DOUGLAS COUNTY

MAP PREPARED FOR:
GILBERT AND ROSALIND RUBIN
PO BOX 612
WINCHESTER, OR 97495

RECEIVED

SEP 25 2003

WATER RESOURCES DEPT.
SALEM, OREGON

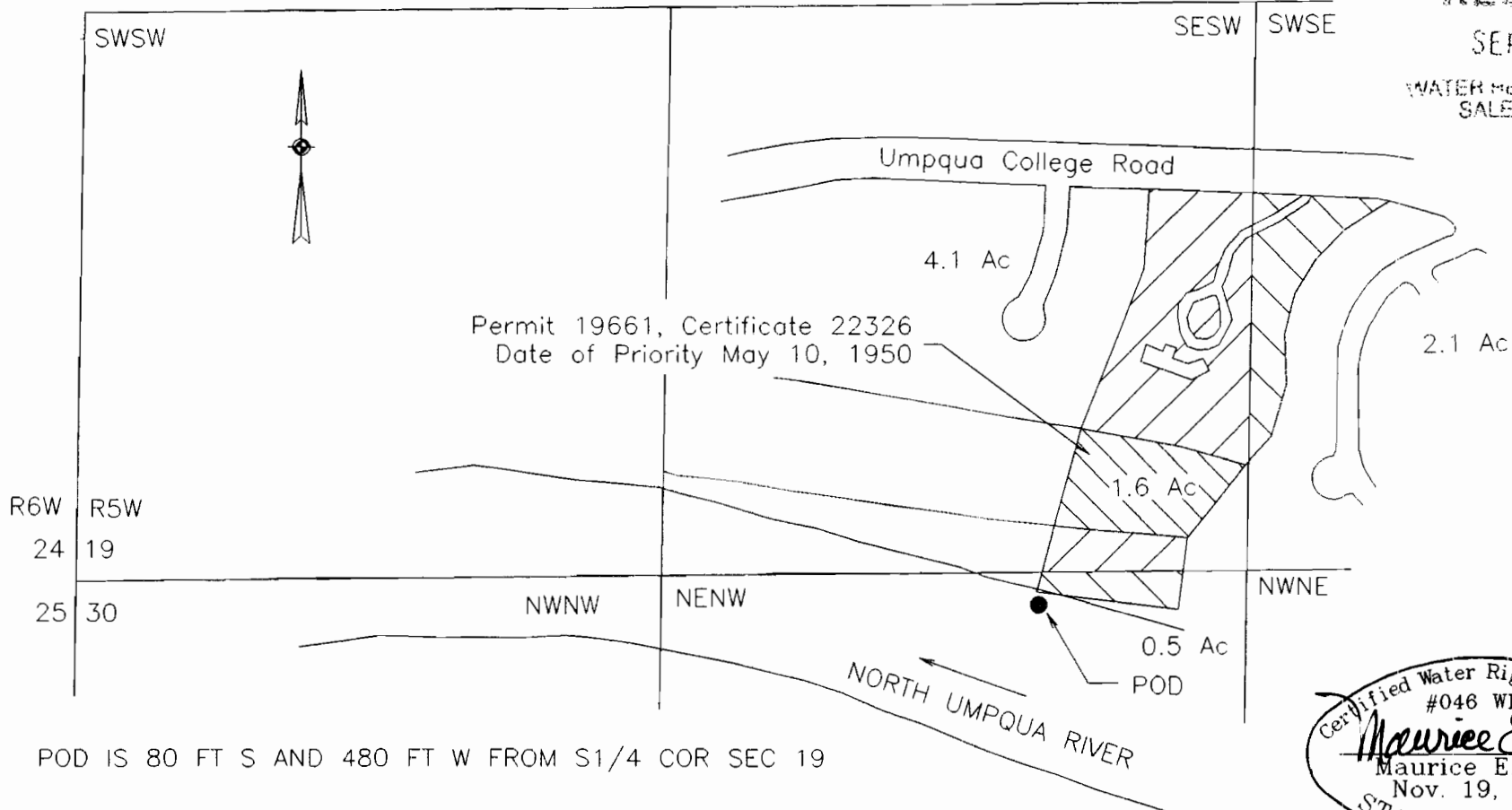

POD IS 80 FT S AND 480 FT W FROM S1/4 COR SEC 19

Certified Water Right Examiner
#046 WRE
Maurice E. Farr
Maurice E. Farr
Nov. 19, 1987
STATE OF OREGON 9-03

EXPIRES 12-31-03

FINAL PROOF SURVEY
UNDER

Application No. S-71915 Permit No. S-53099

IN NAME OF

GILBERT AND ROSALIND RUBIN

Surveyed September 10, 2002 by M E Farr

MAP PREPARED BY:
MAURICE E FARR, CWRE
395 NE KIRBY AVENUE
ROSEBURG, OR 97470

THIS IS A LOCATION MAP FOR A FINAL PROOF SURVEY
BY GILBERT AND ROSALIND RUBIN. THIS MAP IS FOR
THE PURPOSE OF IDENTIFYING THE LOCATION OF THE
WATER RIGHT ONLY AND IS NOT INTENDED TO PROVIDE LEGAL
DIMENSIONS OR LOCATIONS OF PROPERTY OWNERSHIP LINES.