

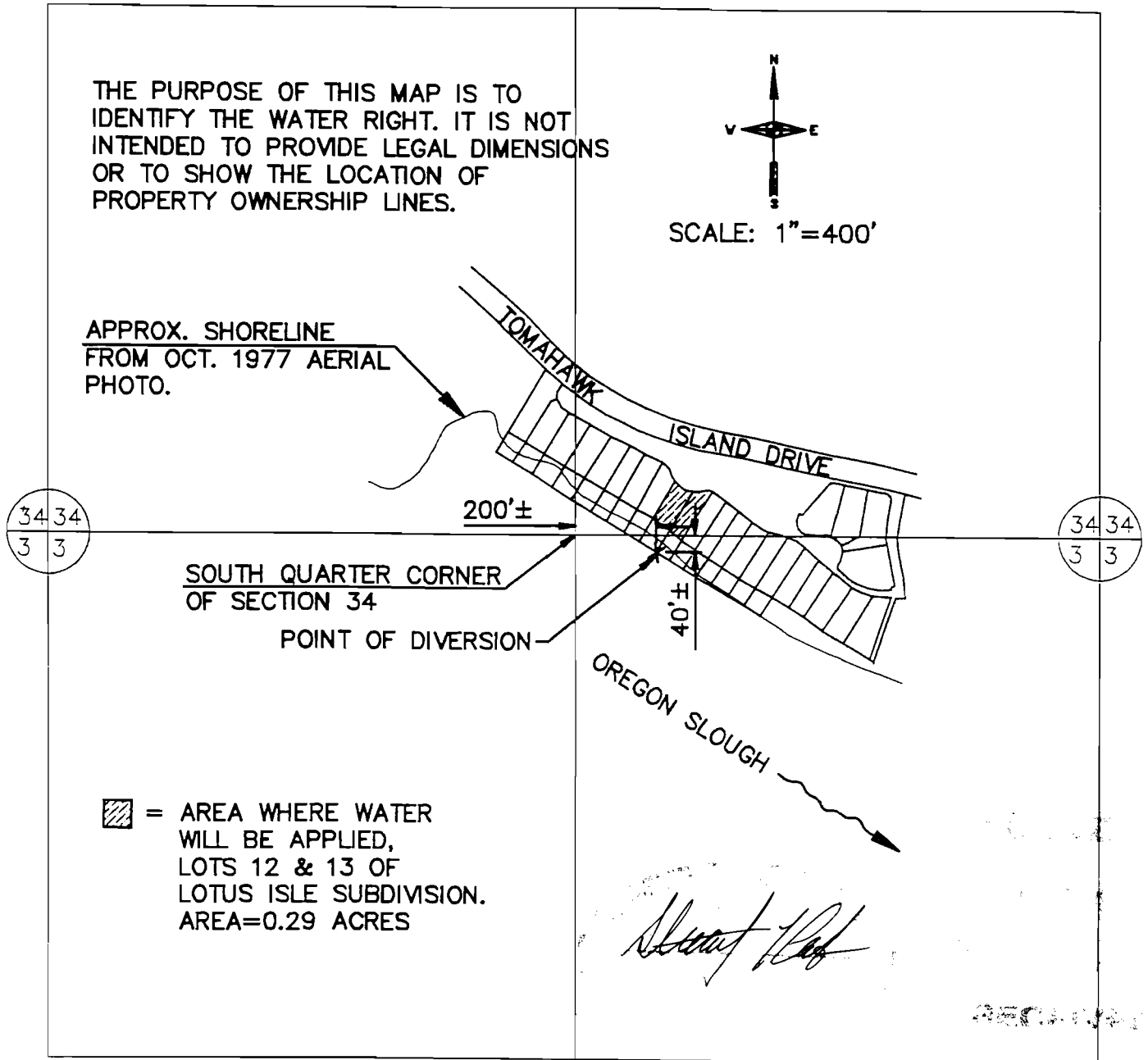

# T1N,R1E,SEC.3 & T2N,R1E,SEC.34 W.M.



 = AREA WHERE WATER WILL BE APPLIED, LOTS 12 & 13 OF LOTUS ISLE SUBDIVISION. AREA=0.29 ACRES

## FINAL PROOF SURVEY

UNDER

**APPLICATION NO. S-73492 PERMIT NO. 51744**

IN THE NAME OF

**LOTUS ISLE HOMEOWNERS ASSOCIATION**

430 N LOTUS ISLE DRIVE  
PORTLAND, OR 97217

 <p>                 Consulting Engineers                  111 S.W. Fifth Avenue                  Suite 2500                  Portland, Oregon 97204                  503-227-3251             </p>	TITLE: <b>LOTUS ISLE WATER RIGHTS #5</b>	DATE: 8/19/98
	Lots 12 & 13 342 & 354 Lotus Isle Drive Portland, OR 97217	SHEET NO. 93006-5