

T1N,R1E,SEC.3 & T2N,R1E,SEC.34 W.M.

THE PURPOSE OF THIS MAP IS TO IDENTIFY THE WATER RIGHT. IT IS NOT INTENDED TO PROVIDE LEGAL DIMENSIONS OR TO SHOW THE LOCATION OF PROPERTY OWNERSHIP LINES.

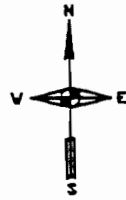

SCALE: 1"=400'

POINT OF DIVERSION
APPROX. SHORELINE
FROM OCT. 1977 AERIAL
PHOTO.

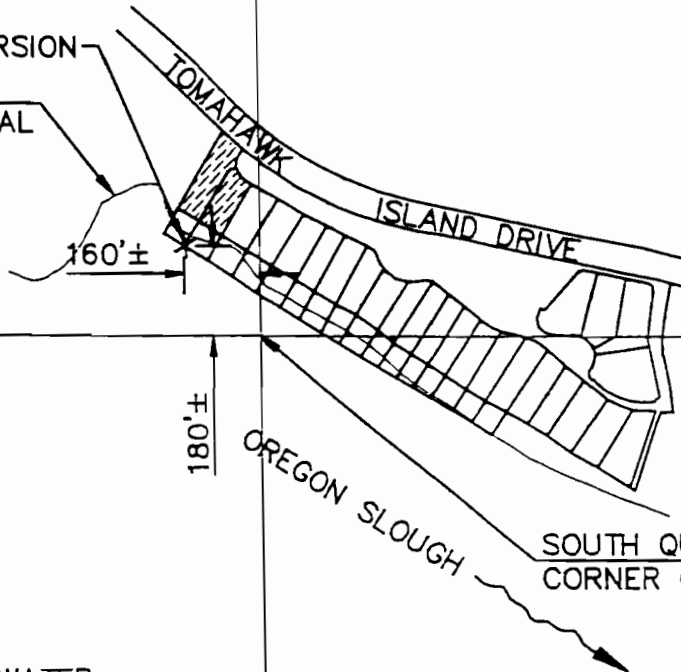

34.34
3 3

34.34
3 3

= AREA WHERE WATER WILL BE APPLIED, LOTS 20 & 21 OF LOTUS ISLE SUBDIVISION. AREA=0.43 ACRES

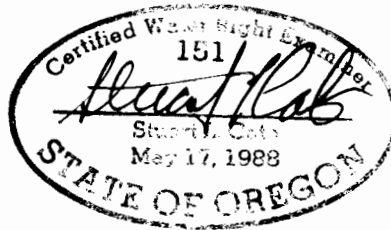

RECEIVED

DEC 15 1998

WATER RESOURCES DEPT
SALEM, OREGON

RECEIVED

DEC 21 1998

WATER RESOURCES DEPT
SALEM, OREGON

FINAL PROOF SURVEY

UNDER

APPLICATION NO. S-73489 PERMIT NO. 5174

IN THE NAME OF

LOTUS ISLE HOMEOWNERS ASSOCIATION

430 N LOTUS ISLE DRIVE
PORTLAND, OR 97217

Consulting Engineers 111 S.W. Fifth Avenue Suite 2500 Portland, Oregon 97204 503-227-3251	TITLE:	DATE:
	LOTUS ISLE WATER RIGHTS #1 Lots 20 & 21 426 & 430 Lotus Isle Drive Portland, OR 97217	8/19/98 SHEET NO. 93006-1