

T.6S. R.1E. Sec. 8 & 9

RECEIVED

FEB 09 2005

WATER RESOURCES DEPT
SALEM, OREGON

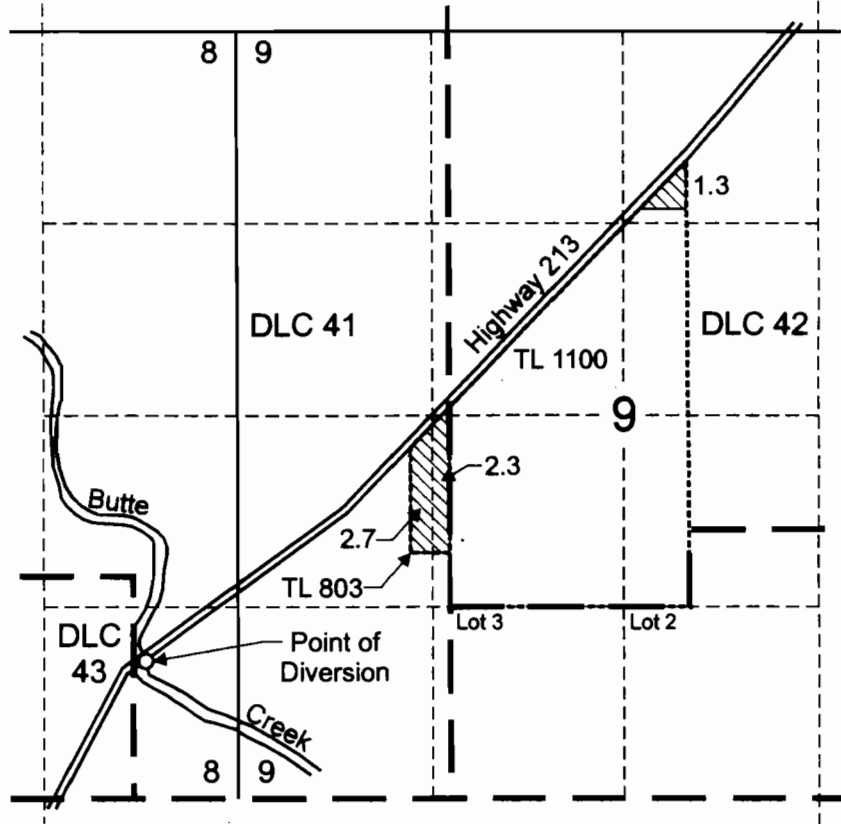

Point of Diversion is located 950 feet north and 630 feet west from the SE corner of Section 8.

 Area (6.3 Acres) irrigated under Application S-70838, Permit S-53194.



EXPIRATION DATE: 6/30/05

Scale: 1" = 1,320'



This map was prepared for the purpose of identifying the location of a water right only and is not intended to provide legal dimensions or location of property ownership lines.



Claim of Beneficial Use Map

Kraemer Farms
T.6S. R.1E. Section 8, Tax Lot 803,
and Section 9, Tax Lot 1100

Pacific Hydro-Geology Inc.

1/2005