

BENEFICIAL USE MAP  
IN THE NAME OF: DENNIS SNODGRASS  
TAX LOT 3500, SE1/4 SW1/4 S7, T27S, R11W

RECEIVED  
JUL 30 1999  
WATER RESOURCES DEPT.  
SALEM, OREGON

1/4 COR. SECS. 12 & 7

1 INCH = 400 FEET

CENTER 1/4

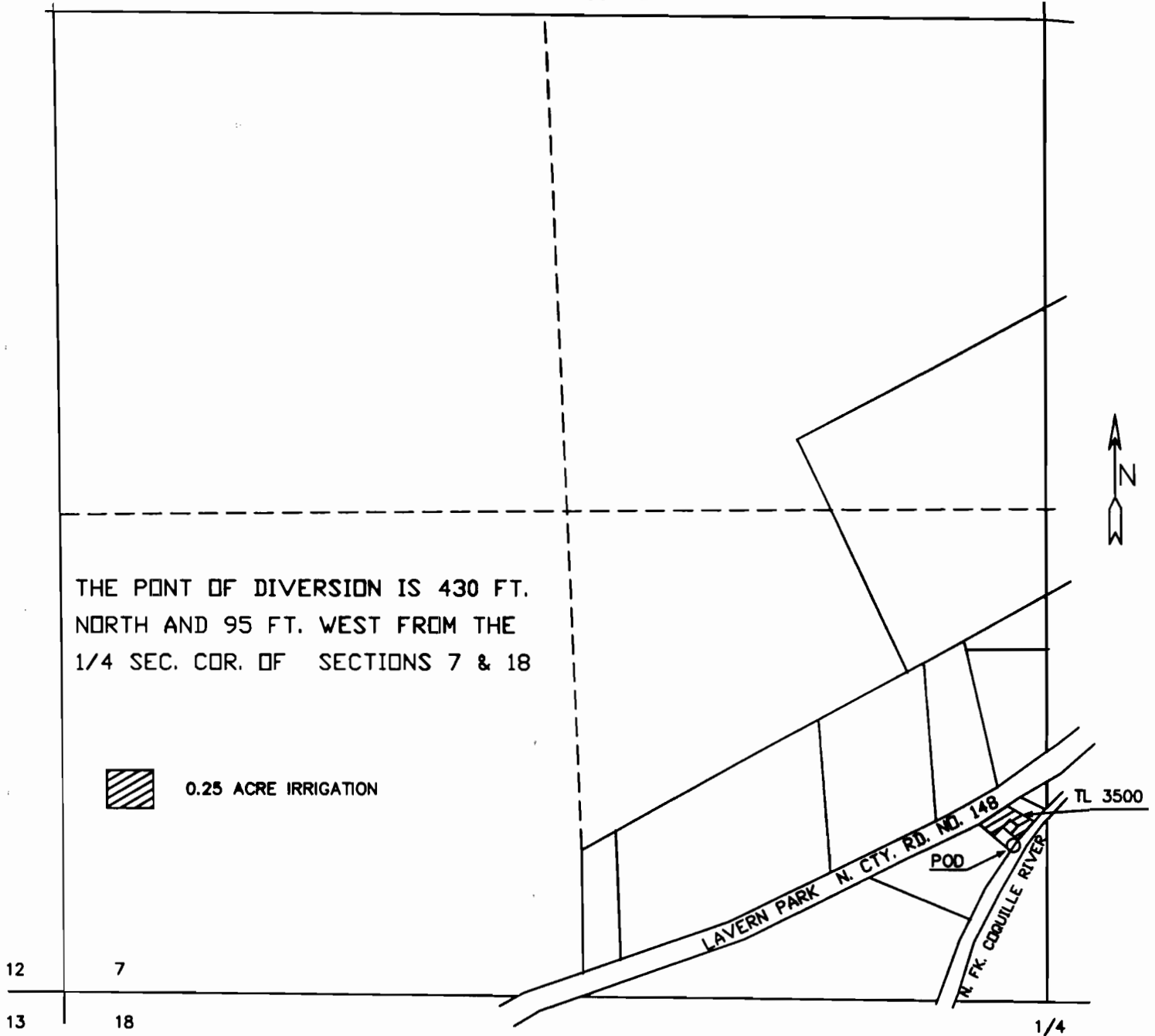

THE POINT OF DIVERSION IS 430 FT.  
NORTH AND 95 FT. WEST FROM THE  
1/4 SEC. COR. OF SECTIONS 7 & 18



0.25 ACRE IRRIGATION

THE PURPOSE OF THIS MAP IS TO IDENTIFY THE  
LOCATION OF THE WATER RIGHT. IT IS NOT INTENDED  
TO PROVIDE INFORMATION RELATIVE TO THE  
LOCATION OF PROPERTY OWNERSHIP BOUNDARY LINES.

SURVEYED FEBRUARY 5, 1999  
APPLICATION FILE NO.: S-72362  
PERMIT NO.: 51798

*Berd W. Patton*  
REGISTERED PROFESSIONAL SURVEYOR  
4/25/1999